



CITY OF HIGHLAND

PUBLIC WORKS SUBCOMMITTEE AGENDA

Special Meeting
June 19, 2024 at 2:30 PM
City Hall Upright Conference Room
27215 Base Line, Highland CA 92346

SUBCOMMITTEE MEMBERS

Larry McCallon, Member
District 5

John P. Timmer, Member
District 4

STAFF

Carlos Zamano, City Manager/Public Works Director/City Engineer
Chuck Dantuono, Director of Administrative Services/City Treasurer
Lawrence Mainez, Community Development Director
Lissette Nock, Deputy City Clerk

MISSION STATEMENT

Highland is dedicated to the betterment of the individual, the family, the neighborhood and the community. The City Council and the staff of Highland are dedicated to providing the quality of public facilities and services that its citizens are willing to fund and will do so as efficiently as possible.

In compliance with the Americans with Disabilities Act (ADA), if you need special assistance, please contact the City Clerk’s office at (909) 864-6861, ext. 226, at least 72 hours prior to the meeting for any requests for reasonable accommodations, including interpreters.

Any disclosable public records related to an open session item provided to the majority of the Subcommittee after posting of this agenda are available for public inspection at Highland City Hall, 27215 Base Line, Highland, during normal business hours and available online at www.cityofhighland.org.

PUBLIC WORKS SUBCOMMITTEE
June 19, 2024 - 2:30 p.m.

CALL TO ORDER

PUBLIC COMMENT

Submission of Public Comments for ITEMS ON THIS AGENDA ONLY: For those wishing to make public comments by email, please submit your comments by email to be read aloud at the meeting. Email comments must be submitted by 1:30 p.m. on June 19, 2024, to publiccomment@cityofhighland.org. If you are submitting a public comment pertaining to an item on the June 19, 2024 agenda, please identify the agenda item number in the subject line. Members of the public will be permitted to make public comments in person.

BUSINESS ITEMS

1. Minutes - February 13, 2024 Meeting
RECOMMENDATION: Approve the Minutes as submitted.

2. Greenspot Road and Blossom Way Median Improvements
RECOMMENDATION: That the Subcommittee:
 - 1) Review the findings of Willdan Engineering’s (Willdan) Traffic Signal Warrant Analysis and Left Turn Access Analysis Report for the intersection of Greenspot Road and Blossom Way;
 - 2) Approve Greenspot Road and Blossom Way Concept 1 southbound left-turn restriction improvements for Blossom Way recommended by Willdan; and
 - 3) Direct staff to seek professional services and construction bids to construct Concept 1 left-turn restriction improvements.

ADJOURN

I, Lissette Nock, Deputy City Clerk, of the City of Highland, California, certify that I caused to be posted this Agenda on or before the 14th day of June, 2024, by 5:30 p.m. on our website at www.cityofhighland.org and in the following designated areas:

Highland Branch Library
 7863 Central Avenue

Fire Station No. 1
 26974 Base Line

City Hall
 27215 Base Line

Date: June 14, 2024

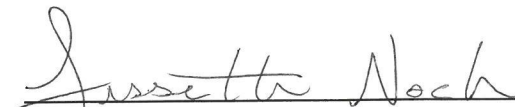

 Lissette Nock
 Deputy City Clerk



STAFF REPORT

TO THE PUBLIC WORKS SUBCOMMITTEE

DATE: June 19, 2024

FROM: Lissette Nock, Deputy City Clerk

SUBJECT: Minutes - February 13, 2024 Special Meeting

RECOMMENDATION: Approve the minutes as submitted.

CALL TO ORDER

The Public Works Subcommittee special meeting was called to order at 4:45 p.m. in the Upright Conference Room, 27215 Base Line, Highland, California.

ROLL CALL

Present: McCallon, Timmer
Absent: None

PUBLIC COMMENT

None

BUSINESS ITEMS

1. Minutes - December 12, 2023 Meeting
Approved the Minutes as submitted.
2. Bond Release Tract 18013 Monte Vista Homes
The Subcommittee released the bonds for Tract 18013, the required improvements have been completed.

ADJOURN

There being no further business, the meeting was adjourned at 4:50 p.m.

Submitted by:

Approved by:

Alondra Muñoz, City Clerk

Subcommittee Member



STAFF REPORT

Business Item No.

2

TO THE PUBLIC WORKS SUBCOMMITTEE

DATE: June 19, 2024

FROM: Carlos Zamano, City Manager *CZ*

PREPARED BY: Matt Bennett, Assistant Public Works Director *MM*

SUBJECT: Greenspot Road and Blossom Way Median Improvements
(Project No. str23005)

RECOMMENDATION: It is recommended that the Public Works Subcommittee:

1. Review the findings of Willdan's Traffic Signal Warrant Analysis and Left Turn Access Analysis report for the intersection of Greenspot Road and Blossom Way,
2. Approve Greenspot Road and Blossom Way Concept 1 Southbound Left-Turn Restriction Improvements for Blossom Way recommended by Willdan, and
3. Direct staff to seek professional services and construction bids to construct Concept 1 left-turn restriction improvements.

FISCAL IMPACT: The estimated cost for construction of Concept 1 southbound left-turn restriction improvements is approximately \$8,625 which would be funded with American Rescue Plan Act (ARPA) funds.

PUBLIC NOTICE: The agenda for this item was posted at the three locations per Resolution No. 2011-047 and on the City's website.

BACKGROUND: The City received complaints from Highland residents who reside on Blossom Way that observed high-speed traffic on Greenspot Road exceeding the posted speed limit on multiple occasions. In response to the submitted complaints, the City took the following actions:

- 1) Staff coordinated with Highland Sheriff's Department to have law enforcement presence at the intersection of Blossom Way and Greenspot Road.
- 2) Sheriff's Department set up a temporary feedback trailer on Greenspot Road near the intersection for motorists to be aware of their driving speed.
- 3) The City installed a permanent speed feedback signage on Greenspot Road near the intersection.
- 4) Public Works maintains motorist sight distance by keeping median and parkway landscape trimmed low and removing obstructing objects, signage, etc.
- 5) Public Works installed "KEEP CLEAR" pavement marking on Greenspot Road at the intersection.

- 6) Public Works requested and reviewed Statewide Integrated Traffic Records System (SWITRS) traffic reporting.
- 7) City confirmed with Redlands Unified School District the bus drivers have no difficulty with school bus access in and out of Blossom Way.

The City held a Public Works Subcommittee meeting on December 21, 2022 where Blossom Way residents voiced their concerns of the observed high-speed traffic on Greenspot Road and requested the City install a traffic signal at the intersection of Greenspot Road and Blossom Way to calm the traffic. The Blossom Way residents also indicated they had a safety concern with making a southbound Blossom Way left turn at Greenspot Road. As a result of the meeting, the Subcommittee took the following actions:

- 1) The option for a proposed speed reduction for Greenspot Road under Assembly Bill AB-43 is being considered.
- 2) Public Works Director/City Engineer Zamano to consider the installation of signage signaling autistic children present within the neighborhood.
- 3) The extension of the center median to restrict southbound left-turn movements out of Blossom Way and designated eastbound left-turn pocket into Blossom Way.

FINDINGS: City staff has evaluated roadway segments City-wide that experience high-speed traffic that exceeds posted speed limits and finds that the roadway segment on Greenspot Road between Boulder Avenue and Weaver Street is a candidate for implementing a speed reduction per Assembly Bill AB-43. With support from the Highland Police Department, City staff will be recommending a reduction of the posted speed limit from 45 mph to 40 mph on Greenspot Road between Boulder Avenue and Weaver Street for both eastbound and westbound directions. Reducing the speed limit on Greenspot Road and other segments does, however, require an Engineering and Traffic Survey Report. The previous study of Greenspot Road showed the existing 85th percentile speed is about 5-12 mph over the posted speed limit. City staff is working with an on-call engineering firm to determine if this segment of roadway can be designated as a safety corridor or a segment that generates high concentrations of pedestrian and bicyclists to justify the speed reduction in accordance with AB-43. We anticipate completion of this task in the 3rd quarter of 2024.

City staff does not recommend the installation of autistic children signage within public right-of-way because it is not the City's practice. Blossom Way is a cul-de-sac with a very low volume of traffic.

Staff retained Willdan Engineering to analyze the traffic patterns on Greenspot Road and Blossom Way, conduct a traffic signal warrant analysis for the intersection, analyze the left-turn access for Blossom Way and report their findings and recommendations. Willdan began traffic data collection after the SBVMWD SNRC pipeline construction was completed along Greenspot near Blossom Way and local traffic resumed its normal function.

Willdan presents their findings in their traffic study titled "Traffic Signal Warrant Analysis and Left Turn Access Analysis at the Intersection of Greenspot Road and Blossom Way" dated June 6, 2024 and recommends the following:

- 1) The intersection fails to meet any of the nine traffic signal warrants under the latest edition of California Manual of Uniform Traffic Control Devices (CAMUTCD); therefore, a traffic signal is not warranted for this intersection.

- 2) The intersection is improved by restricting the Blossom Way southbound left-turn movement. Willdan presents 3 concept left-tun restriction improvements options as shown in Attachment D of the traffic study to address the safety concern raised by the residents of Blossom Way.
- 3) With the understanding that a traffic signal will be installed by the future Blossom Trails Development project, Willdan recommends implementing Concept 1 left-tun restriction improvements. Of the 3 concepts presented, Concept 1 improvement is the easiest to remove from the intersection when future signal improvements are constructed and is the most cost-effective approach for restricting southbound left turn movements.

RECOMMENDATION: It is recommended that the Subcommittee approve a Concept 1 left-turn restriction improvements at the intersection of Greenspot Road and Blossom Way and direct staff to seek professional services and construction bids to construct the intersection improvements.

ATTACHMENTS:

- 1) Traffic Signal Warrant Analysis and Left Turn Access Analysis at the Intersection of Greenspot Road and Blossom Way traffic study, prepared by Willdan Engineering, dated May 29, 2024

June 6, 2024

Mr. Carlos Zamano, P.E.
City Manager
City of Highland
27215 Base Line
Highland, CA 92346

Subject: Traffic Signal Warrant Analysis and Left Turn Access Analysis at the Intersection of Greenspot Road and Blossom Way

Dear Mr. Zamano:

Willdan Engineering is pleased to submit this traffic signal warrant analysis study and subsequent left turn access analysis for the intersection of Greenspot Road and Blossom Way in the City of Highland. This analysis is based on the combination of the existing traffic conditions at the intersection and on the guidelines presented in the California Manual on Uniform Traffic Control Devices (CA-MUTCD) dated November 2014 Rev 8 (January 2024).

EXISTING CONDITIONS



Greenspot Road and Blossom Way is a 3-legged intersection that is currently stop controlled on the southern approach of Blossom Way. Greenspot Road runs east-west and Blossom Road runs north-south.

Greenspot Road is approximately 78- to 84-foot-wide major arterial roadway, due to the roadway becoming wider east of the intersection. The eastbound approach to the intersection has a double yellow painted median and the westbound approach has a raised median island. Eastbound Greenspot Road has a left-turn pocket and two through lanes. Westbound Greenspot Road has a through lane and a shared through/right-turn lane. On-street parking is not permitted on both sides of Greenspot Road and there are bike lanes on both sides. The posted speed limit is 45 miles per hour.

The southbound approach of Blossom Way is a 36-foot wide unstriped roadway with one lane in each direction and allows parking on both sides of the road. There is no posted speed limit.

DATA

Traffic Counts

Twenty-four (24) hour approach counts were collected for the intersection of Greenspot Road and Blossom Way on Tuesday, February 13, 2024. The following table summarizes the data collected:

Blossom Way	Approach Volume	AM Peak Hour	PM Peak Hour
North Leg (Southbound)	77	11 (7:15 AM)	10 (4:45 PM)

Greenspot Road	Approach Volume	AM Peak Hour	PM Peak Hour
West Leg (Eastbound)	10500	587 (7:45 AM)	1122 (5:00 PM)
East Leg (Westbound)	10065	1210 (7:15 AM)	766 (2:45 PM)

Attachment A summarizes the 24-hour approach counts.

Collision Data

Collision data was obtained from the California Highway Patrol’s Statewide Integrated Traffic Records System (SWITRS) and the San Bernardino County Sheriff’s Department collision database. For this warrant, collision data was analyzed from January 1, 2020, to February 21, 2024 (the latest available). The existing thirteen lot residential subdivision was occupied in the first quarter of 2020. During this time period, there were no reported collisions at the study intersection. The collision data can be found in **Attachment B**.

TRAFFIC ANALYSIS

The results of the analysis of the CA-MUTCD traffic signal warrants as they apply to the intersection of Greenspot Road and Blossom Way are summarized below. The CA-MUTCD states that an intersection can be analyzed at a 70% reduction factor if the major street has a critical speed over 40 MPH. The major street, Greenspot Road has a posted speed limit of 45 MPH. Therefore, the 70% reduction factor was used in the following traffic signal warrant study. **Attachment C** provides the completed traffic signal warrant analysis.

- Warrant 1 – Eight-Hour Vehicular Volume = **Not Satisfied**
- Warrant 2 – Four Hour Vehicular Volume Traffic = **Not Satisfied**
- Warrant 3 – Peak Hour = **Not Satisfied**
- Warrant 4 – Pedestrian Volume = **Not Satisfied**
- Warrant 5 – School Crossing = **Not Applicable**
- Warrant 6 – Coordinated Signal Systems = **Not Satisfied**
- Warrant 7 – Crash Experience = **Not Satisfied**
- Warrant 8 – Roadway Network = **Not Satisfied**
- Warrant 9 – Intersection Near Grade Crossing = **Not Applicable**

LEFT TURN ANALYSIS

Since the installation of a new traffic signal at Greenspot Road and Blossom Way is not warranted, an analysis follows of the southbound left turn from Blossom Way to eastbound Greenspot Road.

Collision Data

As indicated before, there are no records of crashes at the intersection within the last four years.

Video Surveillance

A camera was set up with a clear view of southbound Blossom Way turning movements on February 13, 2024, for 24 hours. Vehicles were observed making right and left turns from Blossom Way. The video was reviewed, particularly in the AM and PM peak hours, and, as reflected in the count data, there were very few turning movements throughout the day.

RECOMMENDATIONS

The intersection of Greenspot Road and Blossom Way failed to meet any of the nine MUTCD Traffic Signal Warrants. Therefore, the analysis of the southbound left-turn from Blossom Way onto eastbound Greenspot Road was performed. The data collected, including numbers of vehicles, surveillance, and collision history, revealed there are a



limited number of southbound left-turns are being made throughout the day and there does not appear to be any recent history of collisions.

During a Public Works Subcommittee meeting held at City Hall on December 21, 2022, Blossom Way residents expressed their concerns for traffic safety when making southbound Blossom Way left turn movements at Greenspot Road. In response, Willdan collected southbound left turn traffic data and analyzed the vehicular left turn movements through the intersection. After a review of all the data combined with engineering judgement, it is recommended that southbound Blossom Way at Greenspot Road be improved to deter the left-turn movement. The basic design for this improvement would be the installation of a right-turn only sign (R3-5R) and a right-turn arrow pavement marking. Three options for more restrictive improvements follow below. All three would include the installation of the right-turn only sign and right-turn arrow pavement marking. It should be noted that the sketches are conceptual and, if selected, the improvement would need detailed design plans approved by the City of Highland.

Concept 1 would include the installation of bollards (flexible plastic delineators) extending the existing left turn striping and restricting southbound left-turns. A sketch of this improvement is attached in **Appendix D-1**. The estimated cost for this improvement is approximately \$8,625.

Concept 2 would include the installation of a triangular raised median that directs vehicles right and allows cars to turn left from eastbound Greenspot Road. A sketch of this improvement is attached in **Appendix D-2**. The estimated cost for this improvement is approximately \$36,915.

Concept 3 would modify the existing median island and extend it, preventing southbound left-turns. A sketch of this improvement is attached in **Appendix D-3**. The estimated cost for this improvement is approximately \$95,450.

Willdan Engineering recommends the installation of **Concept 1** to accommodate future demand at the intersection, which should warrant a new traffic signal as a result of anticipated new development on the south side of Greenspot Road and in the area in general.



City of Highland
May 29, 2024
Page 5

Thank you for the opportunity to be of continuing service to Highland. Should you have any questions regarding this evaluation, please contact me at (562) 368-4878 or wpringle@willdan.com

Respectfully submitted,
WILLDAN ENGINEERING



Wes Pringle, PE
Traffic Engineer II



Attachments

- A - 24 Hour Approach Counts
- B - Traffic Collision Data
- C - Traffic Signal Warrants Analysis
- D (1-3) - Optional Left-Turn Restriction Improvement Sketches



ATTACHMENT A

24 HOUR APPROACH COUNT

Counts Unlimited, Inc.

City of Highland
 N/S: Blossom Way
 E/W: Greenspot Road
 24 Hour Entering Volume Count

PO Box 1178
 Corona, CA 92878
 Phone: (951) 268-6268
 email: counts@countsunlimited.com

HLD006EW
 Site Code: 007-24076

Start Time	2/13/24 Tue	Eastrbound		Hour Totals		Westbound		Hour Totals		Combined Totals	
		Morning	Afternoon	Morning	Afternoon	Morning	Afternoon	Morning	Afternoon	Morning	Afternoon
12:00		18	129			10	128				
12:15		21	176			5	124				
12:30		12	146			6	164				
12:45		9	152	60	603	6	122	27	538	87	1141
01:00		14	149			5	112				
01:15		14	172			2	142				
01:30		12	151			5	137				
01:45		7	158	47	630	5	149	17	540	64	1170
02:00		4	142			4	158				
02:15		5	157			5	158				
02:30		11	190			4	173				
02:45		6	180	26	669	7	199	20	688	46	1357
03:00		9	152			8	196				
03:15		5	246			8	192				
03:30		4	319			15	179				
03:45		9	239	27	956	25	144	56	711	83	1667
04:00		9	224			18	173				
04:15		7	233			24	162				
04:30		11	213			30	160				
04:45		14	261	41	931	62	134	134	629	175	1560
05:00		22	273			59	154				
05:15		24	260			65	148				
05:30		24	305			79	181				
05:45		47	284	117	1122	94	170	297	653	414	1775
06:00		59	268			108	143				
06:15		124	213			133	140				
06:30		74	223			181	143				
06:45		67	203	324	907	201	106	623	532	947	1439
07:00		78	184			223	93				
07:15		85	148			282	88				
07:30		135	148			342	73				
07:45		136	141	434	621	289	61	1136	315	1570	936
08:00		115	138			297	76				
08:15		175	151			233	63				
08:30		161	119			199	63				
08:45		95	122	546	530	176	66	905	268	1451	798
09:00		100	91			142	56				
09:15		95	77			163	46				
09:30		86	76			156	31				
09:45		86	82	367	326	133	41	594	174	961	500
10:00		85	66			137	22				
10:15		108	54			121	32				
10:30		111	34			154	17				
10:45		118	45	422	199	123	16	535	87	957	286
11:00		119	44			114	12				
11:15		101	30			144	14				
11:30		129	19			138	15				
11:45		137	16	486	109	133	16	529	57	1015	166
Total		2897	7603	2897	7603	4873	5192	4873	5192	7770	12795
Combined Total		10500		10500		10065		10065		20565	
AM Peak	-	07:45	-	-	-	07:15	-	-	-	-	-
Vol.	-	587	-	-	-	1210	-	-	-	-	-
P.H.F.	-	0.839	-	-	-	0.885	-	-	-	-	-
PM Peak	-	-	05:00	-	-	-	02:45	-	-	-	-
Vol.	-	-	1122	-	-	-	766	-	-	-	-
P.H.F.	-	-	0.920	-	-	-	0.962	-	-	-	-
Percentage		27.6%	72.4%			48.4%	51.6%				
ADT/AADT		ADT 20,565	AADT 20,565								

Counts Unlimited, Inc.

City of Highland
 Blossom Way
 N/ Greenspot Road
 24 Hour Directional Volume Count

PO Box 1178
 Corona, CA 92878
 Phone: (951) 268-6268
 email: counts@countsunlimited.com

HLD005
 Site Code: 007-24076

Start Time	2/13/24 Tue	Northbound		Hour Totals		Southbound		Hour Totals		Combined Totals	
		Morning	Afternoon	Morning	Afternoon	Morning	Afternoon	Morning	Afternoon	Morning	Afternoon
12:00		0	1			0	1				
12:15		0	1			0	1				
12:30		0	1			0	0				
12:45		0	0	0	3	0	1	0	3	0	6
01:00		0	0			0	0				
01:15		2	1			0	1				
01:30		0	1			0	1				
01:45		0	2	2	4	0	2	0	4	2	8
02:00		0	2			0	2				
02:15		0	1			0	2				
02:30		0	1			0	0				
02:45		0	2	0	6	0	1	0	5	0	11
03:00		0	1			0	0				
03:15		0	0			0	3				
03:30		0	3			0	2				
03:45		0	2	0	6	0	1	0	6	0	12
04:00		0	2			0	2				
04:15		0	3			0	4				
04:30		0	4			0	0				
04:45		0	5	0	14	1	1	1	7	1	21
05:00		0	2			0	2				
05:15		0	1			0	6				
05:30		0	1			0	1				
05:45		0	4	0	8	0	0	0	9	0	17
06:00		2	3			2	2				
06:15		3	0			2	0				
06:30		0	0			0	0				
06:45		0	7	5	10	1	2	5	4	10	14
07:00		0	3			0	1				
07:15		0	1			3	2				
07:30		1	2			2	2				
07:45		2	1	3	7	1	1	6	6	9	13
08:00		1	2			5	2				
08:15		2	1			1	1				
08:30		0	2			2	1				
08:45		0	1	3	6	0	0	8	4	11	10
09:00		0	0			2	0				
09:15		0	0			1	0				
09:30		2	1			3	0				
09:45		0	0	2	1	1	0	7	0	9	1
10:00		0	0			0	0				
10:15		0	0			0	0				
10:30		1	0			1	0				
10:45		0	1	1	1	0	0	1	0	2	1
11:00		1	0			1	0				
11:15		0	1			0	0				
11:30		0	0			0	0				
11:45		1	0	2	1	0	0	1	0	3	1
Total		18	67	18	67	29	48	29	48	47	115
Combined Total		85		85		77		77		162	
AM Peak	-	07:30	-	-	-	07:15	-	-	-	-	-
Vol.	-	6	-	-	-	11	-	-	-	-	-
P.H.F.	-	0.500	-	-	-	0.550	-	-	-	-	-
PM Peak	-	-	04:00	-	-	-	04:45	-	-	-	-
Vol.	-	-	14	-	-	-	10	-	-	-	-
P.H.F.	-	-	0.700	-	-	-	0.417	-	-	-	-
Percentage		21.2%	78.8%			37.7%	62.3%				
ADT/AADT		ADT 162	AADT 162								

ATTACHMENT B

TRAFFIC COLLISION DATA

Include State Highways cases

Report Run On: 03/04/2024

Primary Rd		GREEN SPOT RD		Distance (ft)	0.00	Direction		Secondary Rd		EAST HIGHLAND		NCIC	3600	State Hwy?	N	Route		Postmile Prefix		Postmile		Side of Hwy					
City		Highland		County	San Bernardino	Population	4	Rpt Dist	HI020	Beat	HI3	Type	0	CalTrans		Badge	G8545	Collision Date	20200530	Time	1029	Day	SAT				
Primary Collision Factor		R-O-W AUTO		Violation	21453C	Collision Type	BROADSIDE	Severity	PDO	#Killed	0	#Injured	0	Tow Away?	N	Process Date	20200928										
Weather1		CLEAR		Weather2		Rdwy Surface		DRY		Rdwy Cond1		NO UNUSL CND		Rdwy Cond2		Spec Cond		0									
Hit and Run				Motor Vehicle Involved With		OTHER MV		Lighting		DAYLIGHT		Ped Action		Cntrl Dev		FNCTNG		Loc Type		Ramp/Int							
Party		Type	Age	Sex	Race	Sobriety1	Sobriety2	Move Pre	Dir	SW Veh	CHP Veh	Make	Year	SP Info	OAF1	Viol	OAF2	Safety Equip	ROLE	Ext Of Inj	AGE	Sex	Seat Pos	Safety	EQUIP	Ejected	
1F	DRVR	16	M	W	HNBD			LFT TURN	E	D	2200	-	2007	-	1	A	23123	F	N	-							
2	DRVR	56	F	O	HNBD			PROC ST	W	A	0100	-	2010	-	3	N	-	Y	-								
Primary Rd		GREENSPORT RD		Distance (ft)	0.00	Direction		Secondary Rd		CHURCH ST		NCIC	3600	State Hwy?	N	Route		Postmile Prefix		Postmile		Side of Hwy					
City		Highland		County	San Bernardino	Population	4	Rpt Dist	HI020	Beat	HI3	Type	0	CalTrans		Badge	H5142	Collision Date	20201029	Time	0755	Day	THU				
Primary Collision Factor		TOO CLOSE		Violation	21703	Collision Type	REAR END	Severity	PDO	#Killed	0	#Injured	0	Tow Away?	N	Process Date	20210222										
Weather1		CLEAR		Weather2		Rdwy Surface		DRY		Rdwy Cond1		NO UNUSL CND		Rdwy Cond2		Spec Cond		0									
Hit and Run				Motor Vehicle Involved With		OTHER MV		Lighting		DAYLIGHT		Ped Action		Cntrl Dev		FNCTNG		Loc Type		Ramp/Int							
Party		Type	Age	Sex	Race	Sobriety1	Sobriety2	Move Pre	Dir	SW Veh	CHP Veh	Make	Year	SP Info	OAF1	Viol	OAF2	Safety Equip	ROLE	Ext Of Inj	AGE	Sex	Seat Pos	Safety	EQUIP	Ejected	
1F	DRVR	63	M	H	HNBD			PROC ST	E	F	2600	-	2016	-	3	N	-	M	G								
2	DRVR	46	M	H	HNBD			PROC ST	E	D	2200	-	1995	-	3	N	-	M	G								
Primary Rd		GREENSPOT RD		Distance (ft)	0.00	Direction	W	Secondary Rd		BOULDER AV		NCIC	3600	State Hwy?	N	Route		Postmile Prefix		Postmile		Side of Hwy					
City		Highland		County	San Bernardino	Population	4	Rpt Dist	HI021	Beat	HI3	Type	0	CalTrans		Badge	G7660	Collision Date	20200701	Time	1601	Day	WED				
Primary Collision Factor		UNKNOWN		Violation		Collision Type	HIT OBJECT	Severity	PDO	#Killed	0	#Injured	0	Tow Away?	Y	Process Date	20201008										
Weather1		CLEAR		Weather2		Rdwy Surface		DRY		Rdwy Cond1		NO UNUSL CND		Rdwy Cond2		Spec Cond		0									
Hit and Run				Motor Vehicle Involved With		FIXED OBJ		Lighting		DAYLIGHT		Ped Action		Cntrl Dev		NT PRS/FCTR		Loc Type		Ramp/Int							
Party		Type	Age	Sex	Race	Sobriety1	Sobriety2	Move Pre	Dir	SW Veh	CHP Veh	Make	Year	SP Info	OAF1	Viol	OAF2	Safety Equip	ROLE	Ext Of Inj	AGE	Sex	Seat Pos	Safety	EQUIP	Ejected	
1	DRVR	71	M	A	HNBD			UNS TURN	W	D	2200	-	1999	-	3	N	-	L	B								
Primary Rd		GREENSPOT RD		Distance (ft)	0.00	Direction		Secondary Rd		BOULDER AV		NCIC	3600	State Hwy?	N	Route		Postmile Prefix		Postmile		Side of Hwy					
City		Highland		County	San Bernardino	Population	4	Rpt Dist	HI021	Beat	HI3	Type	0	CalTrans		Badge	H5142	Collision Date	20201005	Time	1319	Day	MON				
Primary Collision Factor		STOP SGN SIG		Violation	21453A	Collision Type	BROADSIDE	Severity	PDO	#Killed	0	#Injured	0	Tow Away?	N	Process Date	20210107										
Weather1		CLEAR		Weather2		Rdwy Surface		DRY		Rdwy Cond1		NO UNUSL CND		Rdwy Cond2		Spec Cond		0									
Hit and Run				Motor Vehicle Involved With		OTHER MV		Lighting		DAYLIGHT		Ped Action		Cntrl Dev		FNCTNG		Loc Type		Ramp/Int							
Party		Type	Age	Sex	Race	Sobriety1	Sobriety2	Move Pre	Dir	SW Veh	CHP Veh	Make	Year	SP Info	OAF1	Viol	OAF2	Safety Equip	ROLE	Ext Of Inj	AGE	Sex	Seat Pos	Safety	EQUIP	Ejected	
1F	DRVR	79	F	W	HNBD			LFT TURN	E	A	0100	-	1998	-	3	N	-	M	G								
2	DRVR	55	M	H	HNBD			PROC ST	W	A	0800	FORD	2017	-	3	N	-	M	G								
Primary Rd		GREENSPOT RD		Distance (ft)	489.	Direction	W	Secondary Rd		CHURCH ST		NCIC	3600	State Hwy?	N	Route		Postmile Prefix		Postmile		Side of Hwy					
City		Highland		County	San Bernardino	Population	4	Rpt Dist	HI021	Beat	HI3	Type	0	CalTrans		Badge	D8569	Collision Date	20200313	Time	1506	Day	FRI				
Primary Collision Factor		UNSAFE SPEED		Violation	22350	Collision Type	HIT OBJECT	Severity	INJURY	#Killed	0	#Injured	1	Tow Away?	Y	Process Date	20200625										
Weather1		CLOUDY		Weather2		RAINING		Rdwy Surface		WET		Rdwy Cond1		NO UNUSL CND		Rdwy Cond2		Spec Cond		0							
Hit and Run				Motor Vehicle Involved With		FIXED OBJ		Lighting		DAYLIGHT		Ped Action		Cntrl Dev		NT PRS/FCTR		Loc Type		Ramp/Int							
Party		Type	Age	Sex	Race	Sobriety1	Sobriety2	Move Pre	Dir	SW Veh	CHP Veh	Make	Year	SP Info	OAF1	Viol	OAF2	Safety Equip	ROLE	Ext Of Inj	AGE	Sex	Seat Pos	Safety	EQUIP	Ejected	
1F	DRVR	16	M	W	HNBD			PROC ST	E	D	2200	-	2006	-	3	N	-	L	G	DRVR	COMP PN 16	-	1	0	G	-	

Primary Rd		GREENSPOT RD		Distance (ft)	0.00	Direction		Secondary Rd		CHURCH ST		NCIC	3600	State Hwy?	N	Route	Postmile Prefix	Postmile	Side of Hwy							
City		Highland		County	San Bernardino	Population	4	Rpt Dist	HI020	Beat	HI3	Type	0	CalTrans	Badge	G8549	Collision Date	20201121	Time	1038	Day	SAT				
Primary Collision Factor		STOP SGN SIG		Violation	21453A	Collision Type	SIDESWIPE	Severity	INJURY	#Killed	0	#Injured	1	Tow Away?	Y	Process Date	20210127									
Weather1		CLEAR		Weather2		Rdwy Surface	DRY	Rdwy Cond1	NO UNUSL CND	Rdwy Cond2		Spec Cond	0													
Hit and Run				Motor Vehicle Involved With		OTHER MV		Lighting	DAYLIGHT	Ped Action		Cntrl Dev	FNCTNG	Loc Type		Ramp/Int										
Party Info																	Victim Info									
Party	Type	Age	Sex	Race	Sobriety1	Sobriety2	Move Pre	Dir	SW Veh	CHP Veh	Make	Year	SP Info	OAF1	Viol	OAF2	Safety Equip	ROLE	Ext Of Inj	AGE	Sex	Seat Pos	Safety	EQUIP	Ejected	
1F	DRVR	25	F	W	HNBD		PROC ST	W	A	0100	-	2018	-	3	N	-	M	G								
2	DRVR	54	M	H	HNBD		LFT TURN	N	F	2600	-	2003	-	3	N	-	M	-	DRVR	COMP PN 54	M	1	0	G	-	
Primary Rd		GREENSPOT RD		Distance (ft)	218.	Direction	E	Secondary Rd		LOWES		NCIC	3600	State Hwy?	N	Route	Postmile Prefix	Postmile	Side of Hwy							
City		Highland		County	San Bernardino	Population	4	Rpt Dist	HI020	Beat	HI3	Type	0	CalTrans	Badge	F6295	Collision Date	20200107	Time	1202	Day	TUE				
Primary Collision Factor		UNSAFE SPEED		Violation	22350	Collision Type	REAR END	Severity	INJURY	#Killed	0	#Injured	1	Tow Away?	Y	Process Date	20200515									
Weather1		CLEAR		Weather2		Rdwy Surface	DRY	Rdwy Cond1	NO UNUSL CND	Rdwy Cond2		Spec Cond	0													
Hit and Run				Motor Vehicle Involved With		OTHER MV		Lighting	DAYLIGHT	Ped Action		Cntrl Dev	NT PRS/FCTR	Loc Type		Ramp/Int										
Party Info																	Victim Info									
Party	Type	Age	Sex	Race	Sobriety1	Sobriety2	Move Pre	Dir	SW Veh	CHP Veh	Make	Year	SP Info	OAF1	Viol	OAF2	Safety Equip	ROLE	Ext Of Inj	AGE	Sex	Seat Pos	Safety	EQUIP	Ejected	
1F	DRVR	22	M	H	HNBD		PROC ST	W	A	0100	HONDA	2008	-	-	N	-	M	G								
2	DRVR	51	M	H	HNBD		STOPPED	W	A	0100	HONDA	2010	-	-	N	-	M	G	DRVR	COMP PN 51	F	1	0	G	-	
Primary Rd		GREENSPOT RD		Distance (ft)	100.	Direction	S	Secondary Rd		OLD GREENSPOT		NCIC	3600	State Hwy?	N	Route	Postmile Prefix	Postmile	Side of Hwy							
City		Highland		County	San Bernardino	Population	4	Rpt Dist	HI033	Beat	HI3	Type	0	CalTrans	Badge	G8549	Collision Date	20200616	Time	0008	Day	TUE				
Primary Collision Factor		LANE CHANGE		Violation	21658A	Collision Type	HIT OBJECT	Severity	INJURY	#Killed	0	#Injured	1	Tow Away?	Y	Process Date	20200914									
Weather1		CLEAR		Weather2		Rdwy Surface	DRY	Rdwy Cond1	NO UNUSL CND	Rdwy Cond2		Spec Cond	0													
Hit and Run				Motor Vehicle Involved With		FIXED OBJ		Lighting	DARK - NO	Ped Action		Cntrl Dev	NT PRS/FCTR	Loc Type		Ramp/Int										
Party Info																	Victim Info									
Party	Type	Age	Sex	Race	Sobriety1	Sobriety2	Move Pre	Dir	SW Veh	CHP Veh	Make	Year	SP Info	OAF1	Viol	OAF2	Safety Equip	ROLE	Ext Of Inj	AGE	Sex	Seat Pos	Safety	EQUIP	Ejected	
1F	DRVR	21	M	W	HNBD	FATG	RAN OFF RD	S	F	2600	FORD	2003	-	3	F	-	M	G	DRVR	OTH VIS	21	M	1	-	-	-
Primary Rd		GREENSPOT RD		Distance (ft)	0.00	Direction		Secondary Rd		ORANGE ST		NCIC	3600	State Hwy?	N	Route	Postmile Prefix	Postmile	Side of Hwy							
City		Highland		County	San Bernardino	Population	4	Rpt Dist	HIGHL	Beat		Type	0	CalTrans	Badge	G7650	Collision Date	20200702	Time	1709	Day	THU				
Primary Collision Factor		OTHER IMPROP DRV		Violation	231235	Collision Type	REAR END	Severity	PDO	#Killed	0	#Injured	0	Tow Away?	N	Process Date	20201109									
Weather1		CLEAR		Weather2		Rdwy Surface	DRY	Rdwy Cond1	NO UNUSL CND	Rdwy Cond2		Spec Cond	0													
Hit and Run				Motor Vehicle Involved With		MV ON OTHER RD		Lighting	DAYLIGHT	Ped Action		Cntrl Dev	FNCTNG	Loc Type		Ramp/Int										
Party Info																	Victim Info									
Party	Type	Age	Sex	Race	Sobriety1	Sobriety2	Move Pre	Dir	SW Veh	CHP Veh	Make	Year	SP Info	OAF1	Viol	OAF2	Safety Equip	ROLE	Ext Of Inj	AGE	Sex	Seat Pos	Safety	EQUIP	Ejected	
1F	DRVR	47	M	H	HNBD		PROC ST	W	D	2200	FORD	1997	A	-	-	-	L	G								
2	DRVR	39	M	H	HNBD			W	D	2200	-	2004	A	-	-	-	M	G								
Primary Rd		GREENSPOT RD		Distance (ft)	0.00	Direction		Secondary Rd		ORANGE ST		NCIC	3600	State Hwy?	N	Route	Postmile Prefix	Postmile	Side of Hwy							
City		Highland		County	San Bernardino	Population	4	Rpt Dist	HI02	Beat	HI3	Type	0	CalTrans	Badge	E8923	Collision Date	20200910	Time	1428	Day	THU				
Primary Collision Factor		STOP SGN SIG		Violation	21453A	Collision Type	BROADSIDE	Severity	PDO	#Killed	0	#Injured	0	Tow Away?	N	Process Date	20201201									
Weather1		CLEAR		Weather2		Rdwy Surface	DRY	Rdwy Cond1	NO UNUSL CND	Rdwy Cond2		Spec Cond	0													
Hit and Run		MSDMNR		Motor Vehicle Involved With		OTHER MV		Lighting	DAYLIGHT	Ped Action		Cntrl Dev	FNCTNG	Loc Type		Ramp/Int										
Party Info																	Victim Info									
Party	Type	Age	Sex	Race	Sobriety1	Sobriety2	Move Pre	Dir	SW Veh	CHP Veh	Make	Year	SP Info	OAF1	Viol	OAF2	Safety Equip	ROLE	Ext Of Inj	AGE	Sex	Seat Pos	Safety	EQUIP	Ejected	
1F	DRVR	998	-		IMP UNK	IMP UNK	PROC ST	W	-	0000	-	-	-	3	N	-	-	-								
2	DRVR	36	F	B	HNBD		LFT TURN	S	A	0100	-	2019	-	3	N	-	L	G								

Include State Highways cases

Report Run On: 03/04/2024

Primary Rd		GREENSPOT RD		Distance (ft)	0.00	Direction		Secondary Rd		ORANGE ST	NCIC	3600	State Hwy?	N	Route		Postmile Prefix		Postmile		Side of Hwy						
City		Highland		County	San Bernardino	Population	4	Rpt Dist	H1021	Beat	HI3	Type	0	CalTrans	Badge	G7730	Collision Date	20201209	Time	1730	Day	WED					
Primary Collision Factor		UNSAFE SPEED		Violation	22350	Collision Type	REAR END	Severity	PDO	#Killed	0	#Injured	0	Tow Away?	Y	Process Date	20210218	Spec Cond	0								
Weather1		CLEAR		Weather2		Rdwy Surface	DRY	Rdwy Cond1	NO UNUSL CND	Rdwy Cond2																	
Hit and Run				Motor Vehicle Involved With		OTHER MV		Lighting	DARK - ST	Ped Action		Cntrl Dev	NT PRS/FCTR	Loc Type		Ramp/Int											
Party		Type	Age	Sex	Race	Sobriety1	Sobriety2	Move Pre	Dir	SW Veh	CHP Veh	Make	Year	SP Info	OAF1	Viol	OAF2	Safety Equip	ROLE	Ext Of Inj	AGE	Sex	Seat Pos	Safety	EQUIP	Ejected	
1F	DRVR	28	M	O	HNBD			PROC ST	W	A	0100	-	2020	-	3	F	-	L	G	PASS		998	-	3	0	G	-
2	DRVR	34	M	H	HNBD			STOPPED	W	D	2200	FORD	2018	-	3	N	-	L	G								
3	DRVR	42	M	B	HNBD			STOPPED	W	A	0100	-	2019	-	3	N	-	M	G								
Primary Rd		GREENSPOT RD		Distance (ft)	0.00	Direction		Secondary Rd		RT 10	NCIC	3600	State Hwy?	N	Route		Postmile Prefix		Postmile		Side of Hwy						
City		Highland		County	San Bernardino	Population	4	Rpt Dist	H1019	Beat	HI3	Type	0	CalTrans	Badge	E8923	Collision Date	20200505	Time	1038	Day	TUE					
Primary Collision Factor		OTHER HAZ		Violation	21461A	Collision Type	BROADSIDE	Severity	PDO	#Killed	0	#Injured	0	Tow Away?	N	Process Date	20200817	Spec Cond	0								
Weather1		CLEAR		Weather2		Rdwy Surface	DRY	Rdwy Cond1	NO UNUSL CND	Rdwy Cond2																	
Hit and Run				Motor Vehicle Involved With		OTHER MV		Lighting	DAYLIGHT	Ped Action		Cntrl Dev	FNCTNG	Loc Type		Ramp/Int											
Party		Type	Age	Sex	Race	Sobriety1	Sobriety2	Move Pre	Dir	SW Veh	CHP Veh	Make	Year	SP Info	OAF1	Viol	OAF2	Safety Equip	ROLE	Ext Of Inj	AGE	Sex	Seat Pos	Safety	EQUIP	Ejected	
1F	DRVR	65	M	O	HNBD			PROC ST	N	A	0100	-	2018	-	3	H	-	M	G								
2	DRVR	65	M	W	HNBD			LFT TURN	W	-	0033	-	2019	-	3	H	-	M	G								
Primary Rd		GREENSPOT RD		Distance (ft)	0.00	Direction		Secondary Rd		RT 210	NCIC	3600	State Hwy?	N	Route		Postmile Prefix		Postmile		Side of Hwy						
City		Highland		County	San Bernardino	Population	4	Rpt Dist	SBSUP	Beat	HI019	Type	0	CalTrans	Badge	E8923	Collision Date	20200117	Time	0928	Day	FRI					
Primary Collision Factor		IMPROP TURN		Violation	22107	Collision Type	HIT OBJECT	Severity	PDO	#Killed	0	#Injured	0	Tow Away?	Y	Process Date	20200526	Spec Cond	0								
Weather1		CLEAR		Weather2		Rdwy Surface	DRY	Rdwy Cond1	NO UNUSL CND	Rdwy Cond2																	
Hit and Run				Motor Vehicle Involved With		FIXED OBJ		Lighting	DAYLIGHT	Ped Action		Cntrl Dev	FNCTNG	Loc Type		Ramp/Int											
Party		Type	Age	Sex	Race	Sobriety1	Sobriety2	Move Pre	Dir	SW Veh	CHP Veh	Make	Year	SP Info	OAF1	Viol	OAF2	Safety Equip	ROLE	Ext Of Inj	AGE	Sex	Seat Pos	Safety	EQUIP	Ejected	
1F	DRVR	55	M		HNBD			PROC ST	N	A	0100	HONDA	2016	-	3	N	-	Y	-								
2	DRVR	55	M	W	HNBD			LFT TURN	N	F	2500	FREIG	2017	-	3	N	-	N	-								
Primary Rd		GREENSPOT RD		Distance (ft)	0.00	Direction		Secondary Rd		RT 210	NCIC	3600	State Hwy?	Y	Route	210	Postmile Prefix	R	Postmile	30.111	Side of Hwy	E					
City		Highland		County	San Bernardino	Population	4	Rpt Dist	H109	Beat	003	Type	0	CalTrans	Badge	W2741	Collision Date	20200509	Time	1834	Day	SAT					
Primary Collision Factor		STOP SGN SIG		Violation	21453A	Collision Type	BROADSIDE	Severity	INJURY	#Killed	0	#Injured	2	Tow Away?	Y	Process Date	20201125	Spec Cond	0								
Weather1		CLEAR		Weather2		Rdwy Surface	DRY	Rdwy Cond1	NO UNUSL CND	Rdwy Cond2																	
Hit and Run				Motor Vehicle Involved With		OTHER MV		Lighting	DAYLIGHT	Ped Action		Cntrl Dev	FNCTNG	Loc Type	R	Ramp/Int	4										
Party		Type	Age	Sex	Race	Sobriety1	Sobriety2	Move Pre	Dir	SW Veh	CHP Veh	Make	Year	SP Info	OAF1	Viol	OAF2	Safety Equip	ROLE	Ext Of Inj	AGE	Sex	Seat Pos	Safety	EQUIP	Ejected	
1F	DRVR	27	F	H	HNBD			PROC ST	W	A	0100	-	2013	-	3	N	-	L	G	DRVR	MINOR	27	F	1	0	L	G
2	DRVR	31	M	H	HNBD			LFT TURN	S	A	0700	-	2019	-	3	N	-	L	G	DRVR	POSSIBL	31	M	1	0	L	G
																				PASS		31	F	3	0	L	G
																				PASS		4	M	6	0	L	Q
Primary Rd		GREENSPOT RD		Distance (ft)	0.00	Direction		Secondary Rd		SANTA ANA	NCIC	3600	State Hwy?	N	Route		Postmile Prefix		Postmile		Side of Hwy						
City		Highland		County	San Bernardino	Population	4	Rpt Dist	H1033	Beat	HI3	Type	0	CalTrans	Badge	C9389	Collision Date	20200502	Time	1913	Day	SAT					
Primary Collision Factor		DRVR ALC DRG		Violation	23152A	Collision Type	OVERTURNED	Severity	INJURY	#Killed	0	#Injured	6	Tow Away?	Y	Process Date	20200901	Spec Cond	0								
Weather1		CLEAR		Weather2		Rdwy Surface	DRY	Rdwy Cond1	NO UNUSL CND	Rdwy Cond2																	
Hit and Run				Motor Vehicle Involved With		NON-CLSN		Lighting	DUSK/DAWN	Ped Action		Cntrl Dev	NT PRS/FCTR	Loc Type		Ramp/Int											
Party		Type	Age	Sex	Race	Sobriety1	Sobriety2	Move Pre	Dir	SW Veh	CHP Veh	Make	Year	SP Info	OAF1	Viol	OAF2	Safety Equip	ROLE	Ext Of Inj	AGE	Sex	Seat Pos	Safety	EQUIP	Ejected	
1F	DRVR	28	M	H	HBD-UI			RAN OFF RD	W	A	0700	-	2002	-	3	N	-	M	H	DRVR	OTH VIS	28	M	1	0	-	M
																				PASS	SEVERE	10	F	8	1	-	M

Include State Highways cases

Report Run On: 03/04/2024

PASS	OTH VIS	7	F	3	2	-	M
PASS	COMP PN	9	M	7	0	-	M
PASS	OTH VIS	5	F	9	1	-	M
PASS	OTH VIS	8	F	6	0	-	M

Primary Rd		GREENSPOT RD		Distance (ft)	6864	Direction	E	Secondary Rd		SANTA ANA		NCIC	3600	State Hwy?	N	Route	Postmile Prefix	Postmile	Side of Hwy							
City	Highland	County	San Bernardino	Population	4	Rpt Dist	H1003	Beat	HI3	Type	0	CalTrans	Badge	G8565	Collision Date	20210229	Time	1400	Day	TUE						
Primary Collision Factor		R-O-W AUTO		Violation	21804	Collision Type	BROADSIDE	Severity	PDO	#Killed	0	#Injured	0	Tow Away?	Y	Process Date	20210311									
Weather1		CLEAR		Weather2		Rdwy Surface		DRY		Rdwy Cond1		NO UNUSL CND		Rdwy Cond2		Spec Cond		0								
Hit and Run		MSDMNR		Motor Vehicle Involved With				OTHER MV				Lighting	DAYLIGHT	Ped Action	Cntrl Dev	NT PRS/FCTR	Loc Type	Ramp/Int								
Party Info																	Victim Info									
Party	Type	Age	Sex	Race	Sobriety1	Sobriety2	Move Pre	Dir	SW Veh	CHP Veh	Make	Year	SP Info	OAF1	Viol	OAF2	Safety Equip	ROLE	Ext Of Inj	AGE	Sex	Seat Pos	Safety	EQUIP	Ejected	
1F	DRVR	998	-		IMP UNK	IMP UNK	LFT TURN	E	A	0100	-	2003	-	-	-	-	-									
2	DRVR	25	F	W	HNBD		PROC ST	W	A	0100	FORD	2014	-	3	N	-	M	G								
Primary Rd		GREENSPOT RD		Distance (ft)	0.00	Direction	E	Secondary Rd		WEAVER ST		NCIC	3600	State Hwy?	N	Route	Postmile Prefix	Postmile	Side of Hwy							
City	Highland	County	San Bernardino	Population	4	Rpt Dist	H1025	Beat	HI3	Type	0	CalTrans	Badge	G7660	Collision Date	20210108	Time	1558	Day	SUN						
Primary Collision Factor		R-O-W AUTO		Violation	21801A	Collision Type	HEAD-ON	Severity	PDO	#Killed	0	#Injured	0	Tow Away?	Y	Process Date	20201210									
Weather1		CLEAR		Weather2		Rdwy Surface		DRY		Rdwy Cond1		NO UNUSL CND		Rdwy Cond2		Spec Cond		0								
Hit and Run		MSDMNR		Motor Vehicle Involved With				OTHER MV				Lighting	DAYLIGHT	Ped Action	Cntrl Dev	FUNCTNG	Loc Type	Ramp/Int								
Party Info																	Victim Info									
Party	Type	Age	Sex	Race	Sobriety1	Sobriety2	Move Pre	Dir	SW Veh	CHP Veh	Make	Year	SP Info	OAF1	Viol	OAF2	Safety Equip	ROLE	Ext Of Inj	AGE	Sex	Seat Pos	Safety	EQUIP	Ejected	
1F	DRVR	0	M	H	HNBD		LFT TURN	E	A	0100	-	2017	-	3	F	-	L	G								
2	DRVR	17	M	W	HNBD		PROC ST	W	A	0100	-	2012	-	3	N	-	L	G	PASS		43	M	3	-	L	G
Primary Rd		GREENSPOT RD		Distance (ft)	0.00	Direction	E	Secondary Rd		WEAVER ST		NCIC	3600	State Hwy?	N	Route	Postmile Prefix	Postmile	Side of Hwy							
City	Highland	County	San Bernardino	Population	4	Rpt Dist	H1025	Beat	HI3	Type	0	CalTrans	Badge	F5280	Collision Date	20210109	Time	0048	Day	MON						
Primary Collision Factor		NOT STATED		Violation		Collision Type	REAR END	Severity	PDO	#Killed	0	#Injured	0	Tow Away?	N	Process Date	20210126									
Weather1		CLEAR		Weather2		Rdwy Surface		DRY		Rdwy Cond1		NO UNUSL CND		Rdwy Cond2		Spec Cond		0								
Hit and Run		MSDMNR		Motor Vehicle Involved With				NON-CLSN				Lighting	DARK - ST	Ped Action	Cntrl Dev	NT PRS/FCTR	Loc Type	Ramp/Int								
Party Info																	Victim Info									
Party	Type	Age	Sex	Race	Sobriety1	Sobriety2	Move Pre	Dir	SW Veh	CHP Veh	Make	Year	SP Info	OAF1	Viol	OAF2	Safety Equip	ROLE	Ext Of Inj	AGE	Sex	Seat Pos	Safety	EQUIP	Ejected	
1	DRVR	31	M	W	HNBD		PROC ST	E	A	0100	-	2007	-	-	N	-	M	B								
2	DRVR	24	M	H	HNBD		PROC ST	E	A	0100	-	2001	-	-	N	-	M	G								
Primary Rd		GREENSPOT RD		Distance (ft)	0.00	Direction	E	Secondary Rd		WEBSTER ST		NCIC	3600	State Hwy?	N	Route	Postmile Prefix	Postmile	Side of Hwy							
City	Highland	County	San Bernardino	Population	4	Rpt Dist		Beat	HI3	Type	0	CalTrans	Badge	G4510	Collision Date	20200206	Time	1938	Day	THU						
Primary Collision Factor		R-O-W AUTO		Violation	21802A	Collision Type	BROADSIDE	Severity	PDO	#Killed	0	#Injured	0	Tow Away?	Y	Process Date	20200529									
Weather1		CLEAR		Weather2		Rdwy Surface		DRY		Rdwy Cond1		NO UNUSL CND		Rdwy Cond2		Spec Cond		0								
Hit and Run		MSDMNR		Motor Vehicle Involved With				OTHER MV				Lighting	DARK - ST	Ped Action	Cntrl Dev	FUNCTNG	Loc Type	Ramp/Int								
Party Info																	Victim Info									
Party	Type	Age	Sex	Race	Sobriety1	Sobriety2	Move Pre	Dir	SW Veh	CHP Veh	Make	Year	SP Info	OAF1	Viol	OAF2	Safety Equip	ROLE	Ext Of Inj	AGE	Sex	Seat Pos	Safety	EQUIP	Ejected	
1F	DRVR	63	F	B	HNBD		LFT TURN	N	A	0100	CHEVR	2000	-	3	N	-	-	-								
2	DRVR	35	M	H	HBD-UI		PROC ST	W	A	0100	NISSA	2018	-	3	A	23152	-	-	-							

Include State Highways cases

Report Run On: 03/04/2024

Primary Rd GREENSPOT RD		Distance (ft) 1400	Direction W	Secondary Rd WEBSTER ST		NCIC 3600	State Hwy? N	Route	Postmile Prefix	Postmile	Side of Hwy															
City Highland		County San Bernardino	Population 4	Rpt Dist HI020	Beat HI3	Type 0	CalTrans	Badge E8923	Collision Date 20200914	Time 1316	Day MON															
Primary Collision Factor UNSAFE SPEED		Violation 22350	Collision Type REAR END	Severity PDO	#Killed 0	#Injured 0	Tow Away? N	Process Date 20201119																		
Weather1 CLEAR		Weather2	Rdwy Surface	Rdwy Cond1	NO UNUSL CND		Rdwy Cond2	Spec Cond 0																		
Hit and Run		MSDMNR	Motor Vehicle Involved With OTHER MV		Lighting DAYLIGHT	Ped Action	Cntrl Dev	NT PRS/FCTR	Loc Type	Ramp/Int																
Party Info																										
Party	Type	Age	Sex	Race	Sobriety1	Sobriety2	Move Pre	Dir	SW Veh	CHP Veh	Make	Year	SP Info	OAF1	Viol	OAF2	Safety Equip	ROLE	Ext Of Inj	AGE	Sex	Seat Pos	Safety	EQUIP	Ejected	
1F	DRVR	26	M	B	IMP UNK	IMP UNK	PROC ST	E	A	0100	-	2017	-	3	N	-	M	G								
2	DRVR	86	F	W	HNBD		PROC ST	E	A	0700	-	2011	-	3	N	-	M	G								
Primary Rd GREENSPOT RD		Distance (ft) 100.	Direction W	Secondary Rd WEBSTER ST		NCIC 3600	State Hwy? N	Route	Postmile Prefix	Postmile	Side of Hwy															
City Highland		County San Bernardino	Population 4	Rpt Dist HI021	Beat 003	Type 0	CalTrans	Badge G5365	Collision Date 20201127	Time 0344	Day FRI															
Primary Collision Factor LANE CHANGE		Violation 21658	Collision Type HIT OBJECT	Severity PDO	#Killed 0	#Injured 0	Tow Away? N	Process Date 20210120																		
Weather1 CLEAR		Weather2	Rdwy Surface DRY	Rdwy Cond1	NO UNUSL CND		Rdwy Cond2	Spec Cond 0																		
Hit and Run		Motor Vehicle Involved With FIXED OBJ		Lighting DARK - NO	Ped Action	Cntrl Dev	NT PRS/FCTR	Loc Type	Ramp/Int																	
Party Info																										
Party	Type	Age	Sex	Race	Sobriety1	Sobriety2	Move Pre	Dir	SW Veh	CHP Veh	Make	Year	SP Info	OAF1	Viol	OAF2	Safety Equip	ROLE	Ext Of Inj	AGE	Sex	Seat Pos	Safety	EQUIP	Ejected	
1F	DRVR	21	F	O	HNBD		PROC ST	W	A	0700	JEEP	2021	-	3	N	-	L	G								
Primary Rd GUTHRIE ST		Distance (ft) 324.	Direction S	Secondary Rd BASELINE ST		NCIC 3600	State Hwy? N	Route	Postmile Prefix	Postmile	Side of Hwy															
City Highland		County San Bernardino	Population 4	Rpt Dist	Beat HI1	Type 0	CalTrans	Badge G4510	Collision Date 20200115	Time 0407	Day WED															
Primary Collision Factor IMPROP TURN		Violation 22107	Collision Type HEAD-ON	Severity PDO	#Killed 0	#Injured 0	Tow Away? N	Process Date 20200226																		
Weather1 CLEAR		Weather2	Rdwy Surface DRY	Rdwy Cond1	NO UNUSL CND		Rdwy Cond2	Spec Cond 0																		
Hit and Run		Motor Vehicle Involved With PKD MV		Lighting DARK - ST	Ped Action	Cntrl Dev	NT PRS/FCTR	Loc Type	Ramp/Int																	
Party Info																										
Party	Type	Age	Sex	Race	Sobriety1	Sobriety2	Move Pre	Dir	SW Veh	CHP Veh	Make	Year	SP Info	OAF1	Viol	OAF2	Safety Equip	ROLE	Ext Of Inj	AGE	Sex	Seat Pos	Safety	EQUIP	Ejected	
1F	DRVR	34	M	H	HNBD		RAN OFF RD	S	D	2200	CHEVR	2015	-	3	N	-	-	-								
2	PRKD	998	-	-			PARKED	-	A	0100	TOYOT	2003	-	3	N	-	-	-								
Primary Rd HIGHLAND AV		Distance (ft) 500.	Direction W	Secondary Rd ORCHARD RD		NCIC 3600	State Hwy? N	Route	Postmile Prefix	Postmile	Side of Hwy															
City Highland		County San Bernardino	Population 4	Rpt Dist HI023	Beat HI3	Type 0	CalTrans	Badge E8923	Collision Date 20200930	Time 1856	Day WED															
Primary Collision Factor LANE CHANGE		Violation 21658	Collision Type HIT OBJECT	Severity PDO	#Killed 0	#Injured 0	Tow Away? Y	Process Date 20201124																		
Weather1 CLEAR		Weather2	Rdwy Surface DRY	Rdwy Cond1	NO UNUSL CND		Rdwy Cond2	Spec Cond 0																		
Hit and Run		MSDMNR	Motor Vehicle Involved With FIXED OBJ		Lighting DARK - ST	Ped Action	Cntrl Dev	Loc Type	Ramp/Int																	
Party Info																										
Party	Type	Age	Sex	Race	Sobriety1	Sobriety2	Move Pre	Dir	SW Veh	CHP Veh	Make	Year	SP Info	OAF1	Viol	OAF2	Safety Equip	ROLE	Ext Of Inj	AGE	Sex	Seat Pos	Safety	EQUIP	Ejected	
1F	DRVR	40	M	H	IMP UNK	IMP UNK	PROC ST	E	A	0700	-	2006	-	3	N	-	L	G								
Primary Rd HIGHLAND AV		Distance (ft) 0.00	Direction	Secondary Rd SUMMERTRAIL PL		NCIC 3600	State Hwy? N	Route	Postmile Prefix	Postmile	Side of Hwy															
City Highland		County San Bernardino	Population 4	Rpt Dist	Beat HI3	Type 0	CalTrans	Badge G4510	Collision Date 20200311	Time 1934	Day WED															
Primary Collision Factor R-O-W AUTO		Violation 21801A	Collision Type BROADSIDE	Severity PDO	#Killed 0	#Injured 0	Tow Away? N	Process Date 20200630																		
Weather1 CLEAR		Weather2	Rdwy Surface DRY	Rdwy Cond1	NO UNUSL CND		Rdwy Cond2	Spec Cond 0																		
Hit and Run		Motor Vehicle Involved With OTHER MV		Lighting DUSK/DAWN	Ped Action	Cntrl Dev	FNCTNG	Loc Type	Ramp/Int																	
Party Info																										
Party	Type	Age	Sex	Race	Sobriety1	Sobriety2	Move Pre	Dir	SW Veh	CHP Veh	Make	Year	SP Info	OAF1	Viol	OAF2	Safety Equip	ROLE	Ext Of Inj	AGE	Sex	Seat Pos	Safety	EQUIP	Ejected	
1F	DRVR	52	M	H	HNBD		LFT TURN	N	A	0100	-	2018	-	3	N	-	Y	-								
2	DRVR	58	M	H	HNBD		PROC ST	E	A	0100	-	2017	-	3	N	-	Y	-								

Include State Highways cases

Report Run On: 03/04/2024

Primary Rd		GOLONDRINA DR		Distance (ft)	0.00	Direction		Secondary Rd		9TH ST		NCIC	3600	State Hwy?	N	Route	Postmile Prefix	Postmile	Side of Hwy								
City	Highland	County	San Bernardino	Population	4	Rpt Dist	H1002	Beat	HI1	Type	0	CalTrans	Badge	G3826	Collision Date	20210410	Time	0847	Day	SAT							
Primary Collision Factor		UNSAFE SPEED		Violation	22350	Collision Type	HIT OBJECT	Severity	PDO	#Killed	0	#Injured	0	Tow Away?	Y	Process Date	20210511										
Weather1		CLEAR		Weather2		Rdwy Surface		DRY		Rdwy Cond1		NO UNUSL CND		Rdwy Cond2		Spec Cond		0									
Hit and Run		Motor Vehicle Involved With		FIXED OBJ		Lighting		DAYLIGHT		Ped Action		Cntrl Dev		NT PRS/FCTR		Loc Type		Ramp/Int									
Party		Type	Age	Sex	Race	Sobriety1	Sobriety2	Move Pre	Dir	SW Veh	CHP Veh	Make	Year	SP Info	OAF1	Viol	OAF2	Safety Equip	ROLE	Ext Of Inj	AGE	Sex	Seat Pos	Safety	EQUIP	Ejected	
1F	DRVR	28	F	H	HNBD			RGT TURN	N	A	0700	-	2013	-	N	-	M	G									
Primary Rd		GOLONDRINA DR		Distance (ft)	227.	Direction	S	Secondary Rd		BASELINE ST		NCIC	3600	State Hwy?	N	Route	Postmile Prefix	Postmile	Side of Hwy								
City	Highland	County	San Bernardino	Population	4	Rpt Dist	H1004	Beat	HI1	Type	0	CalTrans	Badge	H5142	Collision Date	20210328	Time	1955	Day	SUN							
Primary Collision Factor		STRTNG BCKNG		Violation	22106	Collision Type	OTHER	Severity	PDO	#Killed	0	#Injured	0	Tow Away?	N	Process Date	20210427										
Weather1		CLEAR		Weather2		Rdwy Surface		DRY		Rdwy Cond1		NO UNUSL CND		Rdwy Cond2		Spec Cond		0									
Hit and Run		MSDMNR		Motor Vehicle Involved With		OTHER MV		Lighting		DUSK/DAWN		Ped Action		Cntrl Dev		NT PRS/FCTR		Loc Type		Ramp/Int							
Party		Type	Age	Sex	Race	Sobriety1	Sobriety2	Move Pre	Dir	SW Veh	CHP Veh	Make	Year	SP Info	OAF1	Viol	OAF2	Safety Equip	ROLE	Ext Of Inj	AGE	Sex	Seat Pos	Safety	EQUIP	Ejected	
1F	DRVR	998	-		IMP UNK	IMP UNK		BACKING	-	-	0000	-	-	-	-	-	-	-									
2	PRKD	998	-					PARKED	-	A	0100	-	2011	-	-	-	-	-									
Primary Rd		GOLONDRINA DR		Distance (ft)	25.0	Direction	S	Secondary Rd		BASELINE ST		NCIC	3600	State Hwy?	N	Route	Postmile Prefix	Postmile	Side of Hwy								
City	Highland	County	San Bernardino	Population	4	Rpt Dist	H1002	Beat	HI1	Type	0	CalTrans	Badge	F5280	Collision Date	20210508	Time	2242	Day	SAT							
Primary Collision Factor		UNKNOWN		Violation		Collision Type	HEAD-ON	Severity	PDO	#Killed	0	#Injured	0	Tow Away?	Y	Process Date	20210526										
Weather1		CLEAR		Weather2		Rdwy Surface		DRY		Rdwy Cond1		NO UNUSL CND		Rdwy Cond2		Spec Cond		0									
Hit and Run		MSDMNR		Motor Vehicle Involved With		PKD MV		Lighting		DARK - ST		Ped Action		Cntrl Dev		NT PRS/FCTR		Loc Type		Ramp/Int							
Party		Type	Age	Sex	Race	Sobriety1	Sobriety2	Move Pre	Dir	SW Veh	CHP Veh	Make	Year	SP Info	OAF1	Viol	OAF2	Safety Equip	ROLE	Ext Of Inj	AGE	Sex	Seat Pos	Safety	EQUIP	Ejected	
1	DRVR	998	-		IMP UNK	IMP UNK		RGT TURN	S	A	0100	-	2010	-	N	-	-	-									
2	PRKD	998	-					PARKED	N	A	0100	-	2005	-	-	-	-	-									
Primary Rd		GOLONDRINA DR		Distance (ft)	579.	Direction	S	Secondary Rd		UNION ST		NCIC	3600	State Hwy?	N	Route	Postmile Prefix	Postmile	Side of Hwy								
City	Highland	County	San Bernardino	Population	4	Rpt Dist	H1001	Beat	001	Type	0	CalTrans	Badge	F5129	Collision Date	20210117	Time	1443	Day	SUN							
Primary Collision Factor		WRONG SIDE		Violation	21650	Collision Type	REAR END	Severity	PDO	#Killed	0	#Injured	0	Tow Away?	Y	Process Date	20210322										
Weather1		CLEAR		Weather2		Rdwy Surface		DRY		Rdwy Cond1		NO UNUSL CND		Rdwy Cond2		Spec Cond		0									
Hit and Run		Motor Vehicle Involved With		PKD MV		Lighting		DAYLIGHT		Ped Action		Cntrl Dev		NT PRS/FCTR		Loc Type		Ramp/Int									
Party		Type	Age	Sex	Race	Sobriety1	Sobriety2	Move Pre	Dir	SW Veh	CHP Veh	Make	Year	SP Info	OAF1	Viol	OAF2	Safety Equip	ROLE	Ext Of Inj	AGE	Sex	Seat Pos	Safety	EQUIP	Ejected	
1F	DRVR	42	M	B				PROC ST	S	A	0700	-	2005	-	N	-	M	B									
2	PRKD	998	-					PARKED	S	A	0100	-	2009	-	-	-	-	-									
Primary Rd		GREEN SPOT RD		Distance (ft)	325.	Direction	E	Secondary Rd		ALTA VISTA RD		NCIC	3600	State Hwy?	N	Route	Postmile Prefix	Postmile	Side of Hwy								
City	Highland	County	San Bernardino	Population	4	Rpt Dist	H1028	Beat	HI3	Type	0	CalTrans	Badge	F5280	Collision Date	20210328	Time	1745	Day	SUN							
Primary Collision Factor		UNKNOWN		Violation		Collision Type	OTHER	Severity	PDO	#Killed	0	#Injured	0	Tow Away?	Y	Process Date	20210427										
Weather1		CLEAR		Weather2		Rdwy Surface		DRY		Rdwy Cond1		NO UNUSL CND		Rdwy Cond2		Spec Cond		0									
Hit and Run		MSDMNR		Motor Vehicle Involved With		OTHER OBJ		Lighting		DAYLIGHT		Ped Action		Cntrl Dev		NT PRS/FCTR		Loc Type		Ramp/Int							
Party		Type	Age	Sex	Race	Sobriety1	Sobriety2	Move Pre	Dir	SW Veh	CHP Veh	Make	Year	SP Info	OAF1	Viol	OAF2	Safety Equip	ROLE	Ext Of Inj	AGE	Sex	Seat Pos	Safety	EQUIP	Ejected	
1	DRVR	998	-		IMP UNK	IMP UNK		PROC ST	E	A	0100	-	1999	-	N	-	L	B									

Primary Rd GREENSPOT RD		Distance (ft) 0.00	Direction	Secondary Rd ALTA VISTA RD		NCIC 3600	State Hwy? N	Route	Postmile Prefix	Postmile	Side of Hwy								
City Highland	County San Bernardino	Population 4	Rpt Dist HI028	Beat HI3	Type 0	CalTrans	Badge G3234	Collision Date 20210613	Time 1621	Day SUN									
Primary Collision Factor NOT STATED		Violation A	Collision Type HIT OBJECT	Severity PDO	#Killed 0	#Injured 0	Tow Away? N	Process Date 20210727											
Weather1 CLEAR		Weather2	Rdwy Surface DRY	Rdwy Cond1 NO UNUSL CND	Rdwy Cond2	Spec Cond 0													
Hit and Run		Motor Vehicle Involved With		FIXED OBJ	Lighting DAYLIGHT	Ped Action	Cntrl Dev	NT PRS/FCTR	Loc Type	Ramp/Int									
Party Info											Victim Info								
Party Type	Age Sex Race	Sobriety1	Sobriety2	Move Pre	Dir	SW Veh	CHP Veh	Make Year	SP Info	OAF1 Viol	OAF2 Safety Equip	ROLE	Ext Of Inj	AGE	Sex	Seat Pos	Safety	EQUIP	Ejected
1F	DRVR 18 M W HNBD			PROC ST	W	A	0100	- 2007	- -	M	- M G								
Primary Rd GREENSPOT RD		Distance (ft) 0.00	Direction	Secondary Rd BOULDER AV		NCIC 3600	State Hwy? N	Route	Postmile Prefix	Postmile	Side of Hwy								
City Highland	County San Bernardino	Population 4	Rpt Dist HI021	Beat HI3	Type 0	CalTrans	Badge F6910	Collision Date 20210324	Time 2307	Day WED									
Primary Collision Factor UNKNOWN		Violation	Collision Type BROADSIDE	Severity INJURY	#Killed 0	#Injured 1	Tow Away? Y	Process Date 20210608											
Weather1 CLEAR		Weather2	Rdwy Surface DRY	Rdwy Cond1 NO UNUSL CND	Rdwy Cond2	Spec Cond 0													
Hit and Run		Motor Vehicle Involved With		OTHER MV	Lighting DARK - ST	Ped Action	Cntrl Dev	FNCTNG	Loc Type	Ramp/Int									
Party Info											Victim Info								
Party Type	Age Sex Race	Sobriety1	Sobriety2	Move Pre	Dir	SW Veh	CHP Veh	Make Year	SP Info	OAF1 Viol	OAF2 Safety Equip	ROLE	Ext Of Inj	AGE	Sex	Seat Pos	Safety	EQUIP	Ejected
1	DRVR 51 M W HNBD			PROC ST	E	A	0700	- 2020	- 3	N	- L G	PASS		50	F	2	0	G	-
												PASS	COMP PN	70	F	3	0	G	-
												PASS		21	M	4	0	G	-
												PASS		19	M	5	0	G	-
2	DRVR 18 M W HNBD			PROC ST	S	A	0100	- 2016	- 3	N	- L G	PASS		17	M	2	0	G	-
Primary Rd GREENSPOT RD		Distance (ft) 0.00	Direction	Secondary Rd BOULDER AV		NCIC 3600	State Hwy? N	Route	Postmile Prefix	Postmile	Side of Hwy								
City Highland	County San Bernardino	Population 4	Rpt Dist HI021	Beat HI3	Type 0	CalTrans	Badge E8923	Collision Date 20210519	Time 1805	Day WED									
Primary Collision Factor STOP SGN SIG		Violation 21453A	Collision Type HEAD-ON	Severity INJURY	#Killed 0	#Injured 1	Tow Away? N	Process Date 20210617											
Weather1 CLEAR		Weather2	Rdwy Surface DRY	Rdwy Cond1 HOLES	Rdwy Cond2	Spec Cond 0													
Hit and Run		Motor Vehicle Involved With		OTHER MV	Lighting DAYLIGHT	Ped Action	Cntrl Dev	FNCTNG	Loc Type	Ramp/Int									
Party Info											Victim Info								
Party Type	Age Sex Race	Sobriety1	Sobriety2	Move Pre	Dir	SW Veh	CHP Veh	Make Year	SP Info	OAF1 Viol	OAF2 Safety Equip	ROLE	Ext Of Inj	AGE	Sex	Seat Pos	Safety	EQUIP	Ejected
1F	DRVR 998 M H HNBD			PROC ST	E	A	0100	FORD 2002	- 3	N	- M G								
2	DRVR 56 M H HNBD			LFT TURN	N	D	2200	- 2009	- 3	N	- M G	DRVR	MINOR	56	M	1	0	M	G
Primary Rd GREENSPOT RD		Distance (ft) 0.00	Direction	Secondary Rd BOULDER AV		NCIC 3600	State Hwy? N	Route	Postmile Prefix	Postmile	Side of Hwy								
City Highland	County San Bernardino	Population 4	Rpt Dist HI021	Beat HI3	Type 0	CalTrans	Badge E8923	Collision Date 20210616	Time 1805	Day WED									
Primary Collision Factor STOP SGN SIG		Violation 21453A	Collision Type BROADSIDE	Severity INJURY	#Killed 0	#Injured 3	Tow Away? N	Process Date 20210803											
Weather1 CLEAR		Weather2	Rdwy Surface DRY	Rdwy Cond1 HOLES	Rdwy Cond2	Spec Cond 0													
Hit and Run		Motor Vehicle Involved With		OTHER MV	Lighting DAYLIGHT	Ped Action	Cntrl Dev	FNCTNG	Loc Type	Ramp/Int									
Party Info											Victim Info								
Party Type	Age Sex Race	Sobriety1	Sobriety2	Move Pre	Dir	SW Veh	CHP Veh	Make Year	SP Info	OAF1 Viol	OAF2 Safety Equip	ROLE	Ext Of Inj	AGE	Sex	Seat Pos	Safety	EQUIP	Ejected
1F	DRVR 71 F H HNBD			LFT TURN	E	A	0100	- 2005	- 3	N	- L G	DRVR	POSSIBL	71	F	1	0	L	G
2	DRVR 32 F H HNBD			PROC ST	W	A	0700	- 2019	- 3	N	- L G	PASS	MINOR	11	M	3	0	L	G
3	DRVR 41 M W HNBD			STOPPED	S	A	0100	- 2008	- 3	N	- L G	DRVR	POSSIBL	32	F	1	0	L	G
Primary Rd GREENSPOT RD		Distance (ft) 35.0	Direction	Secondary Rd BOULDER AV		NCIC 3600	State Hwy? N	Route	Postmile Prefix	Postmile	Side of Hwy								
City Highland	County San Bernardino	Population 4	Rpt Dist HI021	Beat HI3	Type 0	CalTrans	Badge G7660	Collision Date 20210916	Time 2058	Day THU									
Primary Collision Factor TOO CLOSE		Violation 21703	Collision Type REAR END	Severity INJURY	#Killed 0	#Injured 1	Tow Away? N	Process Date 20211129											
Weather1 CLEAR		Weather2	Rdwy Surface DRY	Rdwy Cond1 NO UNUSL CND	Rdwy Cond2	Spec Cond 0													
Hit and Run		Motor Vehicle Involved With		OTHER MV	Lighting DARK - ST	Ped Action	Cntrl Dev	FNCTNG	Loc Type	Ramp/Int									
Party Info											Victim Info								
Party Type	Age Sex Race	Sobriety1	Sobriety2	Move Pre	Dir	SW Veh	CHP Veh	Make Year	SP Info	OAF1 Viol	OAF2 Safety Equip	ROLE	Ext Of Inj	AGE	Sex	Seat Pos	Safety	EQUIP	Ejected
1F	DRVR 54 M W HNBD			PROC ST	W	A	0100	FORD 2003	- -	N	- G -								

Include State Highways cases

Report Run On: 03/04/2024

2	DRVR	21	F	O	HNBD		STOPPED	W	A	0100	-	2005	-	-	N	-	M	G	DRVR	POSSIBL	21	F	1	0	M	G
Primary Rd		GREENSPOT RD		Distance (ft)	0.00	Direction		Secondary Rd		BOULDER AV		NCIC	3600	State Hwy?	N	Route		Postmile Prefix		Postmile		Side of Hwy				
City		Highland		County	San Bernardino	Population	4	Rpt Dist	HI3	Beat	HI3	Type	0	CalTrans	Badge	F5129	Collision Date	20211221	Time	1140	Day	TUE				
Primary Collision Factor		UNSAFE SPEED		Violation	22350	Collision Type	REAR END	Severity	PDO	#Killed	0	#Injured	0	Tow Away?	N	Process Date	20220301									
Weather1		CLEAR		Weather2		Rdwy Surface	DRY	Rdwy Cond1	NO UNUSL CND	Rdwy Cond2		Spec Cond	0													
Hit and Run				Motor Vehicle Involved With		OTHER MV		Lighting	DAYLIGHT	Ped Action		Cntrl Dev	FNCTNG	Loc Type		Ramp/Int										
Party		Type	Age	Sex	Race	Sobriety1	Sobriety2	Move Pre	Dir	SW Veh	CHP Veh	Make	Year	SP Info	OAF1	Viol	OAF2	Safety Equip	ROLE	Ext Of Inj	AGE	Sex	Seat Pos	Safety	EQUIP	Ejected
1F	DRVR	27	F	H	HNBD		PROC ST	W	J	4800	-	2018	-	3	N	-	M	G	PASS		23	M	6	0	M	H
2	DRVR	79	M	H	HNBD		STOPPED	W	A	0100	-	2005	-	3	N	-	M	G	PASS		79	F	3	0	M	G
Primary Rd		GREENSPOT RD		Distance (ft)	337.	Direction	E	Secondary Rd		CHURCH ST		NCIC	3600	State Hwy?	N	Route		Postmile Prefix		Postmile		Side of Hwy				
City		Highland		County	San Bernardino	Population	4	Rpt Dist	HI025	Beat	HI3	Type	0	CalTrans	Badge	H5142	Collision Date	20211125	Time	2308	Day	THU				
Primary Collision Factor		R-O-W AUTO		Violation	21800D	Collision Type	BROADSIDE	Severity	PDO	#Killed	0	#Injured	0	Tow Away?	Y	Process Date	20211223									
Weather1		CLEAR		Weather2		Rdwy Surface	DRY	Rdwy Cond1	NO UNUSL CND	Rdwy Cond2		Spec Cond	0													
Hit and Run				Motor Vehicle Involved With		MV ON OTHER RD		Lighting	DARK - ST	Ped Action		Cntrl Dev	NT FNCT	Loc Type		Ramp/Int										
Party		Type	Age	Sex	Race	Sobriety1	Sobriety2	Move Pre	Dir	SW Veh	CHP Veh	Make	Year	SP Info	OAF1	Viol	OAF2	Safety Equip	ROLE	Ext Of Inj	AGE	Sex	Seat Pos	Safety	EQUIP	Ejected
1F	DRVR	24	M	A	HNBD		PROC ST	W	D	2200	-	2020	A	-	N	-	M	C								
2	DRVR	57	F	W	HNBD		LFT TURN	E	A	0100	-	2014	A	-	N	-	L	C								
Primary Rd		GREENSPOT RD		Distance (ft)	0.00	Direction	W	Secondary Rd		GOLD BUCKLE RD		NCIC	3600	State Hwy?	N	Route		Postmile Prefix		Postmile		Side of Hwy				
City		Highland		County	San Bernardino	Population	4	Rpt Dist	HI025	Beat	HI3	Type	0	CalTrans	Badge	F6910	Collision Date	20210415	Time	0501	Day	THU				
Primary Collision Factor		UNSAFE SPEED		Violation	22350	Collision Type	HEAD-ON	Severity	PDO	#Killed	0	#Injured	0	Tow Away?	Y	Process Date	20210517									
Weather1		CLEAR		Weather2		Rdwy Surface	DRY	Rdwy Cond1	NO UNUSL CND	Rdwy Cond2		Spec Cond	0													
Hit and Run				Motor Vehicle Involved With		FIXED OBJ		Lighting	DARK - ST	Ped Action		Cntrl Dev	NT PRS/FCTR	Loc Type		Ramp/Int										
Party		Type	Age	Sex	Race	Sobriety1	Sobriety2	Move Pre	Dir	SW Veh	CHP Veh	Make	Year	SP Info	OAF1	Viol	OAF2	Safety Equip	ROLE	Ext Of Inj	AGE	Sex	Seat Pos	Safety	EQUIP	Ejected
1F	DRVR	31	M	H			FATG	RAN OFF RD	E	C	0300	JEEP	2017	-	3	N	-	L	G							
Primary Rd		GREENSPOT RD		Distance (ft)	0.00	Direction		Secondary Rd		GREENSPOT RD		NCIC	3600	State Hwy?	N	Route		Postmile Prefix		Postmile		Side of Hwy				
City		Highland		County	San Bernardino	Population	4	Rpt Dist	HI025	Beat	HI3	Type	0	CalTrans	Badge	G9438	Collision Date	20210602	Time	2330	Day	WED				
Primary Collision Factor		NOT DRIVER		Violation		Collision Type	BROADSIDE	Severity	PDO	#Killed	0	#Injured	0	Tow Away?	N	Process Date	20210727									
Weather1		CLEAR		Weather2		Rdwy Surface	DRY	Rdwy Cond1	OTHER	Rdwy Cond2		Spec Cond	0													
Hit and Run				Motor Vehicle Involved With		PKD MV		Lighting	DARK - ST	Ped Action		Cntrl Dev	NT PRS/FCTR	Loc Type		Ramp/Int										
Party		Type	Age	Sex	Race	Sobriety1	Sobriety2	Move Pre	Dir	SW Veh	CHP Veh	Make	Year	SP Info	OAF1	Viol	OAF2	Safety Equip	ROLE	Ext Of Inj	AGE	Sex	Seat Pos	Safety	EQUIP	Ejected
1	DRVR	20	F	W	HNBD		PROC ST	E	A	0100	-	2019	-	3	M	-	M	G								
2	PRKD	998	-	-			PARKED	-	A	0100	FORD	2008	-	-	-	-	-	-								
Primary Rd		GREENSPOT RD		Distance (ft)	0.00	Direction		Secondary Rd		LOWES CENTER		NCIC	3600	State Hwy?	N	Route		Postmile Prefix		Postmile		Side of Hwy				
City		Highland		County	San Bernardino	Population	4	Rpt Dist	HI020	Beat	HI3	Type	0	CalTrans	Badge	G8545	Collision Date	20210505	Time	1926	Day	WED				
Primary Collision Factor		STOP SGN SIG		Violation	21453A	Collision Type	BROADSIDE	Severity	PDO	#Killed	0	#Injured	0	Tow Away?	Y	Process Date	20210609									
Weather1		CLEAR		Weather2		Rdwy Surface	DRY	Rdwy Cond1	NO UNUSL CND	Rdwy Cond2		Spec Cond	0													
Hit and Run		MSDMNR		Motor Vehicle Involved With		OTHER MV		Lighting	DAYLIGHT	Ped Action		Cntrl Dev	FNCTNG	Loc Type		Ramp/Int										
Party		Type	Age	Sex	Race	Sobriety1	Sobriety2	Move Pre	Dir	SW Veh	CHP Veh	Make	Year	SP Info	OAF1	Viol	OAF2	Safety Equip	ROLE	Ext Of Inj	AGE	Sex	Seat Pos	Safety	EQUIP	Ejected
1F			998	-		IMP UNK	IMP UNK	LFT TURN	N	A	0100	-	2001	-	-	N	-	-								
2	DRVR	60	M	W	HNBD		PROC ST	W	A	0100	JEEP	2015	-	3	N	-	M	G								

Include State Highways cases

Report Run On: 03/04/2024

Primary Rd		GREENSPOT RD		Distance (ft)	25.0	Direction	W	Secondary Rd		LOWES CENTER		NCIC	3600	State Hwy?	N	Route	Postmile Prefix	Postmile	Side of Hwy								
City		Highland		County	San Bernardino	Population	4	Rpt Dist	HI009	Beat	003	Type	0	CalTrans	Badge	P2045	Collision Date	20210218	Time	1805	Day	THU					
Primary Collision Factor		UNSAFE SPEED		Violation	22350	Collision Type	REAR END	Severity	PDO	#Killed	0	#Injured	0	Tow Away?	N	Process Date	20210409										
Weather1		CLEAR		Weather2		Rdwy Surface		DRY		Rdwy Cond1		NO UNUSL CND		Rdwy Cond2		Spec Cond		0									
Hit and Run		MSDMNR		Motor Vehicle Involved With		OTHER MV		Lighting		DARK - ST		Ped Action		Cntrl Dev		FNCTNG		Loc Type		Ramp/Int							
Party Info																	Victim Info										
Party	Type	Age	Sex	Race	Sobriety1	Sobriety2	Move Pre	Dir	SW Veh	CHP Veh	Make	Year	SP Info	OAF1	Viol	OAF2	Safety Equip	ROLE	Ext Of Inj	AGE	Sex	Seat Pos	Safety	EQUIP	Ejected		
1F	DRVR	998	-		IMP UNK	IMP UNK	PROC ST	E	B		0199	-	-	-	N	-	-	-	-	-	-	-	-	-	-	-	
2	DRVR	69	F	H	HNBD		PROC ST	E	A		0100	-	1996	-	3	N	-	M	G								
Primary Rd		GREENSPOT RD		Distance (ft)	23.0	Direction	S	Secondary Rd		NORTH		NCIC	3600	State Hwy?	N	Route	Postmile Prefix	Postmile	Side of Hwy								
City		Highland		County	San Bernardino	Population	4	Rpt Dist	HI019	Beat	HI3	Type	0	CalTrans	Badge	H7533	Collision Date	20211108	Time	0517	Day	MON					
Primary Collision Factor		UNKNOWN		Violation		Collision Type	OTHER	Severity	INJURY	#Killed	0	#Injured	1	Tow Away?	Y	Process Date	20220107										
Weather1		CLEAR		Weather2		Rdwy Surface		DRY		Rdwy Cond1		NO UNUSL CND		Rdwy Cond2		Spec Cond		0									
Hit and Run				Motor Vehicle Involved With		NON-CLSN		Lighting		DARK - ST		Ped Action		Cntrl Dev		NT PRS/FCTR		Loc Type		Ramp/Int							
Party Info																	Victim Info										
Party	Type	Age	Sex	Race	Sobriety1	Sobriety2	Move Pre	Dir	SW Veh	CHP Veh	Make	Year	SP Info	OAF1	Viol	OAF2	Safety Equip	ROLE	Ext Of Inj	AGE	Sex	Seat Pos	Safety	EQUIP	Ejected		
1	DRVR	36	M	H	HBD-UNK		PROC ST	W	C		0200	-	2010	-	-	N	-	P	W	DRVR	MINOR	36	-	0	1	P	W
Primary Rd		GREENSPOT RD		Distance (ft)	365.	Direction	W	Secondary Rd		ORANGE ST		NCIC	3600	State Hwy?	N	Route	Postmile Prefix	Postmile	Side of Hwy								
City		Highland		County	San Bernardino	Population	4	Rpt Dist	HI021	Beat	HI3	Type	0	CalTrans	Badge	F5234	Collision Date	20210318	Time	0122	Day	THU					
Primary Collision Factor		UNKNOWN		Violation	24658	Collision Type	HIT OBJECT	Severity	PDO	#Killed	0	#Injured	0	Tow Away?	N	Process Date	20210427										
Weather1		CLEAR		Weather2		Rdwy Surface		DRY		Rdwy Cond1		NO UNUSL CND		Rdwy Cond2		Spec Cond		0									
Hit and Run				Motor Vehicle Involved With		OTHER OBJ		Lighting		DARK - ST		Ped Action		Cntrl Dev		NT PRS/FCTR		Loc Type		Ramp/Int							
Party Info																	Victim Info										
Party	Type	Age	Sex	Race	Sobriety1	Sobriety2	Move Pre	Dir	SW Veh	CHP Veh	Make	Year	SP Info	OAF1	Viol	OAF2	Safety Equip	ROLE	Ext Of Inj	AGE	Sex	Seat Pos	Safety	EQUIP	Ejected		
1F	DRVR	998	-		IMP UNK	IMP UNK	PROC ST	E	A		0100	-	2011	-	-	N	-	L	B	PASS	998	-	9	0	-	B	
Primary Rd		GREENSPOT RD		Distance (ft)	0.00	Direction		Secondary Rd		ORANGE ST		NCIC	3600	State Hwy?	N	Route	Postmile Prefix	Postmile	Side of Hwy								
City		Highland		County	San Bernardino	Population	4	Rpt Dist	HI021	Beat	HI3	Type	0	CalTrans	Badge	G4523	Collision Date	20210504	Time	1032	Day	TUE					
Primary Collision Factor		DRVR ALC DRG		Violation	23152B	Collision Type	REAR END	Severity	PDO	#Killed	0	#Injured	0	Tow Away?	N	Process Date	20210526										
Weather1		CLEAR		Weather2		Rdwy Surface		DRY		Rdwy Cond1		NO UNUSL CND		Rdwy Cond2		Spec Cond		0									
Hit and Run				Motor Vehicle Involved With		OTHER MV		Lighting		DAYLIGHT		Ped Action		Cntrl Dev		Loc Type		Ramp/Int									
Party Info																	Victim Info										
Party	Type	Age	Sex	Race	Sobriety1	Sobriety2	Move Pre	Dir	SW Veh	CHP Veh	Make	Year	SP Info	OAF1	Viol	OAF2	Safety Equip	ROLE	Ext Of Inj	AGE	Sex	Seat Pos	Safety	EQUIP	Ejected		
1F	DRVR	62	M	W	HBD-UI		PROC ST	W	A		0100	-	2010	-	3	A	22350	-	M	G							
2	DRVR	46	M	H			STOPPED	W	A		0100	-	2006	-	3	-	-	-	M	G							
Primary Rd		GREENSPOT RD		Distance (ft)	0.00	Direction		Secondary Rd		ORANGE ST		NCIC	3600	State Hwy?	N	Route	Postmile Prefix	Postmile	Side of Hwy								
City		Highland		County	San Bernardino	Population	4	Rpt Dist	HI021	Beat	HI3	Type	0	CalTrans	Badge	G7730	Collision Date	20210830	Time	0824	Day	MON					
Primary Collision Factor		STOP SGN SIG		Violation	21453	Collision Type	BROADSIDE	Severity	INJURY	#Killed	0	#Injured	1	Tow Away?	Y	Process Date	20211022										
Weather1		CLEAR		Weather2		Rdwy Surface		DRY		Rdwy Cond1		NO UNUSL CND		Rdwy Cond2		Spec Cond		0									
Hit and Run				Motor Vehicle Involved With		OTHER MV		Lighting		DAYLIGHT		Ped Action		Cntrl Dev		FNCTNG		Loc Type		Ramp/Int							
Party Info																	Victim Info										
Party	Type	Age	Sex	Race	Sobriety1	Sobriety2	Move Pre	Dir	SW Veh	CHP Veh	Make	Year	SP Info	OAF1	Viol	OAF2	Safety Equip	ROLE	Ext Of Inj	AGE	Sex	Seat Pos	Safety	EQUIP	Ejected		
1F	DRVR	28	F	W	HBD-UNK		PROC ST	W	-		0000	MITSU	2018	-	3	F	-	M	B	DRVR	COMP PN	28	F	1	0	G	-
2	DRVR	51	F	B	HBD-NUI		PROC ST	N	A		0100	JEEP	2021	-	3	N	-	M	G	PASS	11	M	6	0	G	-	

Include State Highways cases

Report Run On: 03/04/2024

Primary Rd		GREENSPOT RD		Distance (ft)	0.00	Direction		Secondary Rd		RT 210	NCIC	3600	State Hwy?	Y	Route	210	Postmile Prefix	R	Postmile	30.421	Side of Hwy	W				
City		Highland		County	San Bernardino	Population	4	Rpt Dist	HI019	Beat	HI3	Type	0	CalTrans	8	Badge	E8923	Collision Date	20210310	Time	1343	Day	WED			
Primary Collision Factor		STOP SGN SIG		Violation	21453A	Collision Type	BROADSIDE	Severity	PDO	#Killed	0	#Injured	0	Tow Away?	Y	Process Date	20210506									
Weather1		CLEAR		Weather2		Rdwy Surface	DRY	Rdwy Cond1	NO UNUSL CND	Rdwy Cond2		Spec Cond	0													
Hit and Run				Motor Vehicle Involved With				OTHER MV	Lighting	DAYLIGHT	Ped Action		Cntrl Dev	FNCTNG	Loc Type	R	Ramp/Int	4								
Party Info															Victim Info											
Party	Type	Age	Sex	Race	Sobriety1	Sobriety2	Move Pre	Dir	SW Veh	CHP Veh	Make	Year	SP Info	OAF1	Viol	OAF2	Safety Equip	ROLE	Ext Of Inj	AGE	Sex	Seat Pos	Safety	EQUIP	Ejected	
1F	DRVR	18	F	O	HNBD		LFT TURN	N	A	0100	-	2020	-	3	N	-	M	G								
2	DRVR	40	M	O	HNBD		PROC ST	E	A	0100	-	2019	-	3	N	-	M	G								
Primary Rd		GREENSPOT RD		Distance (ft)	634.	Direction	E	Secondary Rd		SANTA PAULA ST	NCIC	3600	State Hwy?	N	Route		Postmile Prefix		Postmile		Side of Hwy					
City		Highland		County	San Bernardino	Population	4	Rpt Dist	HI020	Beat	HI3	Type	0	CalTrans		Badge	G4510	Collision Date	20211223	Time	2146	Day	THU			
Primary Collision Factor		UNSAFE SPEED		Violation	22350	Collision Type	OTHER	Severity	PDO	#Killed	0	#Injured	0	Tow Away?	Y	Process Date	20220124									
Weather1		CLOUDY		Weather2	RAINING	Rdwy Surface	WET	Rdwy Cond1	CONS ZONE	Rdwy Cond2		Spec Cond	0													
Hit and Run		MSDMNR		Motor Vehicle Involved With				NON-CLSN	Lighting	DARK - ST	Ped Action		Cntrl Dev	FNCTNG	Loc Type		Ramp/Int									
Party Info															Victim Info											
Party	Type	Age	Sex	Race	Sobriety1	Sobriety2	Move Pre	Dir	SW Veh	CHP Veh	Make	Year	SP Info	OAF1	Viol	OAF2	Safety Equip	ROLE	Ext Of Inj	AGE	Sex	Seat Pos	Safety	EQUIP	Ejected	
1F	DRVR	998	-		HBD-UNK		RAN OFF RD	E	E	2235	FORD	2015	-	3	M	-	M	B	PASS		35	F	3	0	M	B
Primary Rd		GREENSPOT RD		Distance (ft)	120.	Direction	W	Secondary Rd		WEAVER ST	NCIC	3600	State Hwy?	N	Route		Postmile Prefix		Postmile		Side of Hwy					
City		Highland		County	San Bernardino	Population	4	Rpt Dist	HI025	Beat	003	Type	0	CalTrans		Badge	F6913	Collision Date	20210129	Time	2320	Day	FRI			
Primary Collision Factor		UNSAFE SPEED		Violation	22350	Collision Type	OVERTURNED	Severity	FATAL	#Killed	1	#Injured	1	Tow Away?	Y	Process Date	20230718									
Weather1		CLEAR		Weather2		Rdwy Surface	DRY	Rdwy Cond1	NO UNUSL CND	Rdwy Cond2		Spec Cond	0													
Hit and Run				Motor Vehicle Involved With				NON-CLSN	Lighting	DARK - ST	Ped Action		Cntrl Dev	NT PRS/FCTR	Loc Type		Ramp/Int									
Party Info															Victim Info											
Party	Type	Age	Sex	Race	Sobriety1	Sobriety2	Move Pre	Dir	SW Veh	CHP Veh	Make	Year	SP Info	OAF1	Viol	OAF2	Safety Equip	ROLE	Ext Of Inj	AGE	Sex	Seat Pos	Safety	EQUIP	Ejected	
1F	DRVR	18	F	H		DRUG	PROC ST	W	A	0700	FORD	2001	-	3	N	-	M	G	DRVR	POSSIBL	18	F	1	0	M	H
																			PASS	KILLED	18	F	3	1	M	H
Primary Rd		GREENSPOT RD		Distance (ft)	2133	Direction	W	Secondary Rd		WEBSTER ST	NCIC	3600	State Hwy?	N	Route		Postmile Prefix		Postmile		Side of Hwy					
City		Highland		County	San Bernardino	Population	4	Rpt Dist	HI019	Beat	HI3	Type	0	CalTrans		Badge	E8923	Collision Date	20210118	Time	2301	Day	MON			
Primary Collision Factor		LANE CHANGE		Violation	21658A	Collision Type	HIT OBJECT	Severity	PDO	#Killed	0	#Injured	0	Tow Away?	N	Process Date	20210320									
Weather1		CLEAR		Weather2		Rdwy Surface	DRY	Rdwy Cond1	NO UNUSL CND	Rdwy Cond2		Spec Cond	0													
Hit and Run				Motor Vehicle Involved With				FIXED OBJ	Lighting	DARK - ST	Ped Action		Cntrl Dev	NT PRS/FCTR	Loc Type		Ramp/Int									
Party Info															Victim Info											
Party	Type	Age	Sex	Race	Sobriety1	Sobriety2	Move Pre	Dir	SW Veh	CHP Veh	Make	Year	SP Info	OAF1	Viol	OAF2	Safety Equip	ROLE	Ext Of Inj	AGE	Sex	Seat Pos	Safety	EQUIP	Ejected	
1F	DRVR	17	M	W	HNBD		PROC ST	E	D	2200	FORD	2004	-	3	N	-	M	G								
Primary Rd		GREENSPOT RD		Distance (ft)	930.	Direction	W	Secondary Rd		WEBSTER ST	NCIC	3600	State Hwy?	N	Route		Postmile Prefix		Postmile		Side of Hwy					
City		Highland		County	San Bernardino	Population	4	Rpt Dist	HI021	Beat	HI3	Type	0	CalTrans		Badge	E8923	Collision Date	20210330	Time	1608	Day	TUE			
Primary Collision Factor		IMPROP TURN		Violation	22107	Collision Type	HEAD-ON	Severity	PDO	#Killed	0	#Injured	0	Tow Away?	N	Process Date	20210512									
Weather1		CLEAR		Weather2		Rdwy Surface	DRY	Rdwy Cond1	NO UNUSL CND	Rdwy Cond2		Spec Cond	0													
Hit and Run				Motor Vehicle Involved With				FIXED OBJ	Lighting	DAYLIGHT	Ped Action		Cntrl Dev	NT PRS/FCTR	Loc Type		Ramp/Int									
Party Info															Victim Info											
Party	Type	Age	Sex	Race	Sobriety1	Sobriety2	Move Pre	Dir	SW Veh	CHP Veh	Make	Year	SP Info	OAF1	Viol	OAF2	Safety Equip	ROLE	Ext Of Inj	AGE	Sex	Seat Pos	Safety	EQUIP	Ejected	
1F	DRVR	52	M	W	HNBD		PROC ST	E	D	2200	-	1971	-	3	F	-	-	G								

Include State Highways cases

Report Run On: 03/04/2024

Primary Rd		GOLONDRINA DR		Distance (ft)	290.	Direction	S	Secondary Rd		FLAMINGO RD		NCIC	3600	State Hwy?	N	Route	Postmile Prefix	Postmile	Side of Hwy								
City		Highland		County	San Bernardino	Population	4	Rpt Dist	HI002	Beat	HI1	Type	0	CalTrans	Badge	E8923	Collision Date	20220913	Time	1533	Day	TUE					
Primary Collision Factor		LANE CHANGE		Violation	21658	Collision Type	REAR END	Severity	PDO	#Killed	0	#Injured	0	Tow Away?	Y	Process Date	20221103										
Weather1		CLEAR		Weather2		Rdwy Surface		DRY		Rdwy Cond1		NO UNUSL CND		Rdwy Cond2		Spec Cond		0									
Hit and Run		Motor Vehicle Involved With		PKD MV		Lighting		DAYLIGHT		Ped Action		Cntrl Dev		NT PRS/FCTR		Loc Type		Ramp/Int									
Party		Type	Age	Sex	Race	Sobriety1	Sobriety2	Move Pre	Dir	SW Veh	CHP Veh	Make	Year	SP Info	OAF1	Viol	OAF2	Safety Equip	ROLE	Ext Of Inj	AGE	Sex	Seat Pos	Safety	EQUIP	Ejected	
1F	DRVR	35	M	H	HNBD	FATG	PROC ST	S	A	0100	-	2019	-	3	N	-	L	G									
2	PRKD	998	-				PARKED	S	D	2200	FORD	2006	-	3	N	-	-	-									
Primary Rd		GOLONDRINA DR		Distance (ft)	213.	Direction	N	Secondary Rd		FLEMING ST		NCIC	3600	State Hwy?	N	Route	Postmile Prefix	Postmile	Side of Hwy								
City		Highland		County	San Bernardino	Population	4	Rpt Dist	HI001	Beat	HI1	Type	0	CalTrans	Badge	F6279	Collision Date	20220128	Time	1105	Day	FRI					
Primary Collision Factor		LANE CHANGE		Violation	21658A	Collision Type	REAR END	Severity	PDO	#Killed	0	#Injured	0	Tow Away?	N	Process Date	20220314										
Weather1		CLEAR		Weather2		Rdwy Surface		DRY		Rdwy Cond1		NO UNUSL CND		Rdwy Cond2		Spec Cond		0									
Hit and Run		Motor Vehicle Involved With		PKD MV		Lighting		DAYLIGHT		Ped Action		Cntrl Dev		FNCTNG		Loc Type		Ramp/Int									
Party		Type	Age	Sex	Race	Sobriety1	Sobriety2	Move Pre	Dir	SW Veh	CHP Veh	Make	Year	SP Info	OAF1	Viol	OAF2	Safety Equip	ROLE	Ext Of Inj	AGE	Sex	Seat Pos	Safety	EQUIP	Ejected	
1F	DRVR	17	M	H	HNBD		PROC ST	N	A	0100	FORD	2000	-	-	N	-	M	G									
2	PRKD	998	-				PARKED	N	D	2200	-	1996	-	3	N	-	-	-									
3	PRKD	998	-				PARKED	N	A	0700	-	2006	-	3	N	-	-	-									
Primary Rd		GOLONDRINA DR		Distance (ft)	0.00	Direction		Secondary Rd		GOLONDRINA DR		NCIC	3600	State Hwy?	N	Route	Postmile Prefix	Postmile	Side of Hwy								
City		Highland		County	San Bernardino	Population	4	Rpt Dist	HI002	Beat	HI1	Type	0	CalTrans	Badge	H8288	Collision Date	20220415	Time	2208	Day	FRI					
Primary Collision Factor		UNSAFE SPEED		Violation	22350	Collision Type	HIT OBJECT	Severity	PDO	#Killed	0	#Injured	0	Tow Away?	N	Process Date	20220531										
Weather1		CLEAR		Weather2		Rdwy Surface		DRY		Rdwy Cond1		NO UNUSL CND		Rdwy Cond2		Spec Cond		0									
Hit and Run		MSDMNR		Motor Vehicle Involved With		FIXED OBJ		Lighting		DARK - ST		Ped Action		Cntrl Dev		NT PRS/FCTR		Loc Type		Ramp/Int							
Party		Type	Age	Sex	Race	Sobriety1	Sobriety2	Move Pre	Dir	SW Veh	CHP Veh	Make	Year	SP Info	OAF1	Viol	OAF2	Safety Equip	ROLE	Ext Of Inj	AGE	Sex	Seat Pos	Safety	EQUIP	Ejected	
1F	DRVR	998	-			IMP UNK	IMP UNK	PROC ST	S	A	0100	-	2008	-	-	N	-	-	PASS		32	F	6	1	M	H	
Primary Rd		GOLONDRINA DR		Distance (ft)	0.00	Direction		Secondary Rd		PALOMA RD		NCIC	3600	State Hwy?	N	Route	Postmile Prefix	Postmile	Side of Hwy								
City		Highland		County	San Bernardino	Population	4	Rpt Dist	HI002	Beat	HI1	Type	0	CalTrans	Badge	H7548	Collision Date	20220430	Time	1648	Day	SAT					
Primary Collision Factor		DRVR ALC DRG		Violation	23152F	Collision Type	SIDESWIPE	Severity	PDO	#Killed	0	#Injured	0	Tow Away?	Y	Process Date	20220525										
Weather1		CLEAR		Weather2		Rdwy Surface		DRY		Rdwy Cond1		NO UNUSL CND		Rdwy Cond2		Spec Cond		0									
Hit and Run		Motor Vehicle Involved With		PKD MV		Lighting		DAYLIGHT		Ped Action		Cntrl Dev		NT PRS/FCTR		Loc Type		Ramp/Int									
Party		Type	Age	Sex	Race	Sobriety1	Sobriety2	Move Pre	Dir	SW Veh	CHP Veh	Make	Year	SP Info	OAF1	Viol	OAF2	Safety Equip	ROLE	Ext Of Inj	AGE	Sex	Seat Pos	Safety	EQUIP	Ejected	
1F	DRVR	23	M			DRUG	PROC ST	N	A	0100	FORD	2016	-	1	A	21658	-	M	G								
2	PRKD	998	-			HNBD	PARKED	N	A	0100	-	2005	-	3	N	-	-	-									
Primary Rd		GREENSPOT BL		Distance (ft)	0.00	Direction		Secondary Rd		CHURCH ST		NCIC	3600	State Hwy?	N	Route	Postmile Prefix	Postmile	Side of Hwy								
City		Highland		County	San Bernardino	Population	4	Rpt Dist	HI021	Beat	HI3	Type	0	CalTrans	Badge	G4510	Collision Date	20220125	Time	1808	Day	TUE					
Primary Collision Factor		IMPROP TURN		Violation	22107	Collision Type	BROADSIDE	Severity	INJURY	#Killed	0	#Injured	1	Tow Away?	Y	Process Date	20220315										
Weather1		CLEAR		Weather2		Rdwy Surface		DRY		Rdwy Cond1		NO UNUSL CND		Rdwy Cond2		Spec Cond		0									
Hit and Run		Motor Vehicle Involved With		OTHER MV		Lighting		DARK - ST		Ped Action		Cntrl Dev		FNCTNG		Loc Type		Ramp/Int									
Party		Type	Age	Sex	Race	Sobriety1	Sobriety2	Move Pre	Dir	SW Veh	CHP Veh	Make	Year	SP Info	OAF1	Viol	OAF2	Safety Equip	ROLE	Ext Of Inj	AGE	Sex	Seat Pos	Safety	EQUIP	Ejected	
1F	DRVR	40	M	W	HNBD		RAN OFF RD	S	A	0100	-	2003	-	3	N	-	L	G	DRVR	COMP PN	60	M	1	0	L	G	
2	DRVR	34	M	H	HNBD		STOPPED	E	A	0100	-	2015	-	3	N	-	M	G									

Include State Highways cases

Report Run On: 03/04/2024

Primary Rd GREENSPOT RD		Distance (ft) 135.	Direction W	Secondary Rd ALTA VISTA RD	NCIC 3600	State Hwy? N	Route	Postmile Prefix	Postmile	Side of Hwy															
City Highland	County San Bernardino	Population 4	Rpt Dist HI028	Beat HI3	Type 0	CalTrans	Badge G4510	Collision Date 20220918	Time 1723	Day SUN															
Primary Collision Factor IMPROP TURN		Violation 22107	Collision Type HIT OBJECT	Severity PDO	#Killed 0	#Injured 0	Tow Away? N	Process Date 20221005																	
Weather1 CLEAR	Weather2	Rdwy Surface DRY	Rdwy Cond1 NO UNUSL CND	Rdwy Cond2	Spec Cond 0																				
Hit and Run		Motor Vehicle Involved With	FIXED OBJ	Lighting DAYLIGHT	Ped Action	Cntrl Dev	NT PRS/FCTR	Loc Type	Ramp/Int																
Party Info																									
Party Type	Age	Sex	Race	Sobriety1	Sobriety2	Move Pre	Dir	SW Veh	CHP Veh	Make	Year	SP Info	OAF1	Viol	OAF2	Safety Equip	ROLE	Ext Of Inj	AGE	Sex	Seat Pos	Safety	EQUIP	Ejected	
1F	DRVR	24	M	W		FATG	RAN OFF RD	E	A	0100	-	2014	-	3	N	-	M	G							
Primary Rd GREENSPOT RD		Distance (ft) 118.	Direction W	Secondary Rd BOULDER AV	NCIC 3600	State Hwy? N	Route	Postmile Prefix	Postmile	Side of Hwy															
City Highland	County San Bernardino	Population 4	Rpt Dist HI021	Beat HI3	Type 0	CalTrans	Badge F6279	Collision Date 20220831	Time 1043	Day WED															
Primary Collision Factor IMPROP TURN		Violation 22107	Collision Type HIT OBJECT	Severity PDO	#Killed 0	#Injured 0	Tow Away? N	Process Date 20221212																	
Weather1 CLEAR	Weather2	Rdwy Surface DRY	Rdwy Cond1 NO UNUSL CND	Rdwy Cond2	Spec Cond 0																				
Hit and Run		Motor Vehicle Involved With	FIXED OBJ	Lighting DAYLIGHT	Ped Action	Cntrl Dev	FNCTNG	Loc Type	Ramp/Int																
Party Info																									
Party Type	Age	Sex	Race	Sobriety1	Sobriety2	Move Pre	Dir	SW Veh	CHP Veh	Make	Year	SP Info	OAF1	Viol	OAF2	Safety Equip	ROLE	Ext Of Inj	AGE	Sex	Seat Pos	Safety	EQUIP	Ejected	
1F	DRVR	61	M	O	HNBD		RGT TURN	W	F	2500	-	1999	-	3	N	-	M	G							
Primary Rd GREENSPOT RD		Distance (ft) 0.00	Direction	Secondary Rd BOULDER AV	NCIC 3600	State Hwy? N	Route	Postmile Prefix	Postmile	Side of Hwy															
City Highland	County San Bernardino	Population 4	Rpt Dist HI021	Beat HI3	Type 0	CalTrans	Badge H6960	Collision Date 20221009	Time 1541	Day SUN															
Primary Collision Factor UNSAFE SPEED		Violation 22350	Collision Type REAR END	Severity PDO	#Killed 0	#Injured 0	Tow Away? N	Process Date 20221102																	
Weather1 CLEAR	Weather2	Rdwy Surface DRY	Rdwy Cond1 NO UNUSL CND	Rdwy Cond2	Spec Cond 0																				
Hit and Run		Motor Vehicle Involved With	OTHER MV	Lighting DAYLIGHT	Ped Action	Cntrl Dev	FNCTNG	Loc Type	Ramp/Int																
Party Info																									
Party Type	Age	Sex	Race	Sobriety1	Sobriety2	Move Pre	Dir	SW Veh	CHP Veh	Make	Year	SP Info	OAF1	Viol	OAF2	Safety Equip	ROLE	Ext Of Inj	AGE	Sex	Seat Pos	Safety	EQUIP	Ejected	
1F	DRVR	998	-		HBK-UNK		PROC ST	-	-	0000	-	-	-	N	-	-	PASS		19	F	3	0	M	G	
2	DRVR	37	M	H	HNBD		STOPPED	E	A	0100	-	2016	-	3	N	-	M	G							
Primary Rd GREENSPOT RD		Distance (ft) 0.00	Direction	Secondary Rd BOULDER AV	NCIC 3600	State Hwy? N	Route	Postmile Prefix	Postmile	Side of Hwy															
City Highland	County San Bernardino	Population 4	Rpt Dist HI021	Beat HI3	Type 0	CalTrans	Badge G4510	Collision Date 20221215	Time 0818	Day THU															
Primary Collision Factor UNSAFE SPEED		Violation 22350	Collision Type REAR END	Severity PDO	#Killed 0	#Injured 0	Tow Away? N	Process Date 20230131																	
Weather1 CLEAR	Weather2	Rdwy Surface DRY	Rdwy Cond1 CONS ZONE	Rdwy Cond2	Spec Cond 0																				
Hit and Run		Motor Vehicle Involved With	OTHER MV	Lighting DAYLIGHT	Ped Action	Cntrl Dev	FNCTNG	Loc Type	Ramp/Int																
Party Info																									
Party Type	Age	Sex	Race	Sobriety1	Sobriety2	Move Pre	Dir	SW Veh	CHP Veh	Make	Year	SP Info	OAF1	Viol	OAF2	Safety Equip	ROLE	Ext Of Inj	AGE	Sex	Seat Pos	Safety	EQUIP	Ejected	
1F	DRVR	54	M	W		PROC ST	E	D	2200	-	2004	-	3	N	-	M	G								
2	DRVR	59	M	W	HNBD		STOPPED	E	A	0800	FORD	2018	-	3	N	-	M	G	PASS	36	M	3	0	M	G
Primary Rd GREENSPOT RD		Distance (ft) 0.00	Direction	Secondary Rd CHURCH ST	NCIC 3600	State Hwy? N	Route	Postmile Prefix	Postmile	Side of Hwy															
City Highland	County San Bernardino	Population 4	Rpt Dist HI016	Beat HI3	Type 0	CalTrans	Badge I8680	Collision Date 20220322	Time 1211	Day TUE															
Primary Collision Factor LANE CHANGE		Violation 21658	Collision Type REAR END	Severity PDO	#Killed 0	#Injured 0	Tow Away? N	Process Date 20220505																	
Weather1 CLEAR	Weather2	Rdwy Surface DRY	Rdwy Cond1 NO UNUSL CND	Rdwy Cond2	Spec Cond 0																				
Hit and Run		Motor Vehicle Involved With	OTHER MV	Lighting DAYLIGHT	Ped Action	Cntrl Dev	FNCTNG	Loc Type	Ramp/Int																
Party Info																									
Party Type	Age	Sex	Race	Sobriety1	Sobriety2	Move Pre	Dir	SW Veh	CHP Veh	Make	Year	SP Info	OAF1	Viol	OAF2	Safety Equip	ROLE	Ext Of Inj	AGE	Sex	Seat Pos	Safety	EQUIP	Ejected	
1F	DRVR	67	F	W	HNBD		LFT TURN	E	A	0100	-	2016	-	3	N	-	M	G							
2	DRVR	45	F	W	HNBD		LFT TURN	E	A	0700	-	2019	-	3	N	-	M	G							

Include State Highways cases

Report Run On: 03/04/2024

Primary Rd GREENSPOT RD		Distance (ft) 221.	Direction E	Secondary Rd CHURCH ST	NCIC 3600	State Hwy? N	Route	Postmile Prefix	Postmile	Side of Hwy												
City Highland	County San Bernardino	Population 4	Rpt Dist HI021	Beat HI3	Type 0	CalTrans	Badge F6279	Collision Date 20220402	Time 0904	Day SAT												
Primary Collision Factor DRVR ALC DRG		Violation 23152	Collision Type HIT OBJECT	Severity PDO	#Killed 0	#Injured 0	Tow Away? Y	Process Date 20220510														
Weather1 CLEAR		Weather2	Rdwy Surface DRY	Rdwy Cond1 NO UNUSL CND	Rdwy Cond2	Spec Cond 0																
Hit and Run		Motor Vehicle Involved With FIXED OBJ		Lighting DAYLIGHT	Ped Action	Cntrl Dev FNCTNG	Loc Type	Ramp/Int														
Party Info																						
Party Type	Age	Sex	Race	Sobriety1	Sobriety2	Move Pre	Dir	SW Veh	CHP Veh	Make	Year	SP Info	OAF1 Viol	OAF2 Safety Equip	ROLE	Ext Of Inj	AGE	Sex	Seat Pos	Safety	EQUIP	Ejected
1F	DRVR	67	F	O	HBD-UI	LFT TURN	E	A	0700	-	2017	- 3	N	- L G								
Victim Info																						
Primary Rd GREENSPOT RD		Distance (ft) 0.00	Direction	Secondary Rd CHURCH ST	NCIC 3600	State Hwy? N	Route	Postmile Prefix	Postmile	Side of Hwy												
City Highland	County San Bernardino	Population 4	Rpt Dist HI020	Beat HI3	Type 0	CalTrans	Badge G3826	Collision Date 20220702	Time 2346	Day SAT												
Primary Collision Factor STOP SGN SIG		Violation 21453A	Collision Type HIT OBJECT	Severity PDO	#Killed 0	#Injured 0	Tow Away? Y	Process Date 20220817														
Weather1 CLEAR		Weather2	Rdwy Surface DRY	Rdwy Cond1 NO UNUSL CND	Rdwy Cond2	Spec Cond 0																
Hit and Run		Motor Vehicle Involved With FIXED OBJ		Lighting DARK - ST	Ped Action	Cntrl Dev FNCTNG	Loc Type	Ramp/Int														
Party Info																						
Party Type	Age	Sex	Race	Sobriety1	Sobriety2	Move Pre	Dir	SW Veh	CHP Veh	Make	Year	SP Info	OAF1 Viol	OAF2 Safety Equip	ROLE	Ext Of Inj	AGE	Sex	Seat Pos	Safety	EQUIP	Ejected
1F	DRVR	21	M	W	HNBD	PROC ST	W	A	0100	-	2019	- 3	N	- M G								
Victim Info																						
Primary Rd GREENSPOT RD		Distance (ft) 0.00	Direction	Secondary Rd CLUB VIEW DR	NCIC 3600	State Hwy? N	Route	Postmile Prefix	Postmile	Side of Hwy												
City Highland	County San Bernardino	Population 4	Rpt Dist HI024	Beat HI3	Type 0	CalTrans	Badge G4510	Collision Date 20220806	Time 0813	Day SAT												
Primary Collision Factor R-O-W AUTO		Violation 21801A	Collision Type BROADSIDE	Severity INJURY	#Killed 0	#Injured 1	Tow Away? N	Process Date 20220906														
Weather1 CLEAR		Weather2	Rdwy Surface DRY	Rdwy Cond1 NO UNUSL CND	Rdwy Cond2	Spec Cond 0																
Hit and Run		Motor Vehicle Involved With OTHER MV		Lighting DAYLIGHT	Ped Action	Cntrl Dev NT PRS/FCTR	Loc Type	Ramp/Int														
Party Info																						
Party Type	Age	Sex	Race	Sobriety1	Sobriety2	Move Pre	Dir	SW Veh	CHP Veh	Make	Year	SP Info	OAF1 Viol	OAF2 Safety Equip	ROLE	Ext Of Inj	AGE	Sex	Seat Pos	Safety	EQUIP	Ejected
1F	DRVR	52	F	W	HNBD	LFT TURN	E	A	0700	-	2013	- 3	N	- L G								
2	DRVR	35	M	H	HNBD	PROC ST	W	C	0200	-	2006	- 3	N	- P W	DRVR	MINOR	35	M	1	0	P	W
Victim Info																						
Primary Rd GREENSPOT RD		Distance (ft) 0.00	Direction	Secondary Rd HIGHALND	NCIC 3600	State Hwy? N	Route	Postmile Prefix	Postmile	Side of Hwy												
City Highland	County San Bernardino	Population 4	Rpt Dist HI019	Beat HI3	Type 0	CalTrans	Badge G3826	Collision Date 20220410	Time 1108	Day SUN												
Primary Collision Factor STOP SGN SIG		Violation 21453A	Collision Type BROADSIDE	Severity INJURY	#Killed 0	#Injured 2	Tow Away? Y	Process Date 20220511														
Weather1 CLEAR		Weather2	Rdwy Surface DRY	Rdwy Cond1 NO UNUSL CND	Rdwy Cond2	Spec Cond 0																
Hit and Run		Motor Vehicle Involved With OTHER MV		Lighting DAYLIGHT	Ped Action	Cntrl Dev FNCTNG	Loc Type	Ramp/Int														
Party Info																						
Party Type	Age	Sex	Race	Sobriety1	Sobriety2	Move Pre	Dir	SW Veh	CHP Veh	Make	Year	SP Info	OAF1 Viol	OAF2 Safety Equip	ROLE	Ext Of Inj	AGE	Sex	Seat Pos	Safety	EQUIP	Ejected
1F	DRVR	88	F	H	HNBD	PROC ST	W	A	0100	-	2011	- 3	N	- L G	DRVR	OTH VIS	89	F	1	0	L	G
2	DRVR	22	M	H	HNBD	LFT TURN	W	A	0100	-	2016	- 3	N	- L G	DRVR	COMP PN	22	M	1	0	L	G
Victim Info																						
Primary Rd GREENSPOT RD		Distance (ft) 235.	Direction N	Secondary Rd OLD GREENSPOT	NCIC 3600	State Hwy? N	Route	Postmile Prefix	Postmile	Side of Hwy												
City Highland	County San Bernardino	Population 4	Rpt Dist HI033	Beat HI03	Type 0	CalTrans	Badge H7533	Collision Date 20220703	Time 1249	Day SUN												
Primary Collision Factor LANE CHANGE		Violation 21658	Collision Type HEAD-ON	Severity INJURY	#Killed 0	#Injured 3	Tow Away? Y	Process Date 20220831														
Weather1 CLEAR		Weather2	Rdwy Surface DRY	Rdwy Cond1 NO UNUSL CND	Rdwy Cond2	Spec Cond 0																
Hit and Run		Motor Vehicle Involved With		Lighting DAYLIGHT	Ped Action	Cntrl Dev NT PRS/FCTR	Loc Type	Ramp/Int														
Party Info																						
Party Type	Age	Sex	Race	Sobriety1	Sobriety2	Move Pre	Dir	SW Veh	CHP Veh	Make	Year	SP Info	OAF1 Viol	OAF2 Safety Equip	ROLE	Ext Of Inj	AGE	Sex	Seat Pos	Safety	EQUIP	Ejected
1F	DRVR	21	M	W	DRUG	OPPOS LN	W	A	0100	-	2009	- -	A 23153	- L G	DRVR	MINOR	21	M	1	0	L	G
2	DRVR	58	F	W	HNBD	PROC ST	E	C	0200	-	2018	- -	-	- L G	DRVR	MINOR	58	F	1	0	L	G
Victim Info																						
Primary Rd GREENSPOT RD		Distance (ft) 235.	Direction N	Secondary Rd OLD GREENSPOT	NCIC 3600	State Hwy? N	Route	Postmile Prefix	Postmile	Side of Hwy												
City Highland	County San Bernardino	Population 4	Rpt Dist HI033	Beat HI03	Type 0	CalTrans	Badge H7533	Collision Date 20220703	Time 1249	Day SUN												
Primary Collision Factor LANE CHANGE		Violation 21658	Collision Type HEAD-ON	Severity INJURY	#Killed 0	#Injured 3	Tow Away? Y	Process Date 20220831														
Weather1 CLEAR		Weather2	Rdwy Surface DRY	Rdwy Cond1 NO UNUSL CND	Rdwy Cond2	Spec Cond 0																
Hit and Run		Motor Vehicle Involved With		Lighting DAYLIGHT	Ped Action	Cntrl Dev NT PRS/FCTR	Loc Type	Ramp/Int														
Party Info																						
Party Type	Age	Sex	Race	Sobriety1	Sobriety2	Move Pre	Dir	SW Veh	CHP Veh	Make	Year	SP Info	OAF1 Viol	OAF2 Safety Equip	ROLE	Ext Of Inj	AGE	Sex	Seat Pos	Safety	EQUIP	Ejected
1F	DRVR	21	M	W	DRUG	OPPOS LN	W	A	0100	-	2009	- -	A 23153	- L G	DRVR	MINOR	21	M	1	0	L	G
2	DRVR	58	F	W	HNBD	PROC ST	E	C	0200	-	2018	- -	-	- L G	DRVR	MINOR	58	F	1	0	L	G
Victim Info																						
Primary Rd GREENSPOT RD		Distance (ft) 235.	Direction N	Secondary Rd OLD GREENSPOT	NCIC 3600	State Hwy? N	Route	Postmile Prefix	Postmile	Side of Hwy												
City Highland	County San Bernardino	Population 4	Rpt Dist HI033	Beat HI03	Type 0	CalTrans	Badge H7533	Collision Date 20220703	Time 1249	Day SUN												
Primary Collision Factor LANE CHANGE		Violation 21658	Collision Type HEAD-ON	Severity INJURY	#Killed 0	#Injured 3	Tow Away? Y	Process Date 20220831														
Weather1 CLEAR		Weather2	Rdwy Surface DRY	Rdwy Cond1 NO UNUSL CND	Rdwy Cond2	Spec Cond 0																
Hit and Run		Motor Vehicle Involved With		Lighting DAYLIGHT	Ped Action	Cntrl Dev NT PRS/FCTR	Loc Type	Ramp/Int														
Party Info																						
Party Type	Age	Sex	Race	Sobriety1	Sobriety2	Move Pre	Dir	SW Veh	CHP Veh	Make	Year	SP Info	OAF1 Viol	OAF2 Safety Equip	ROLE	Ext Of Inj	AGE	Sex	Seat Pos	Safety	EQUIP	Ejected
1F	DRVR	21	M	W	DRUG	OPPOS LN	W	A	0100	-	2009	- -	A 23153	- L G	DRVR	MINOR	21	M	1	0	L	G
2	DRVR	58	F	W	HNBD	PROC ST	E	C	0200	-	2018	- -	-	- L G	DRVR	MINOR	58	F	1	0	L	G
Victim Info																						
Primary Rd GREENSPOT RD		Distance (ft) 235.	Direction N	Secondary Rd OLD GREENSPOT	NCIC 3600	State Hwy? N	Route	Postmile Prefix	Postmile	Side of Hwy												
City Highland	County San Bernardino	Population 4	Rpt Dist HI033	Beat HI03	Type 0	CalTrans	Badge H7533	Collision Date 20220703	Time 1249	Day SUN												
Primary Collision Factor LANE CHANGE		Violation 21658	Collision Type HEAD-ON	Severity INJURY	#Killed 0	#Injured 3	Tow Away? Y	Process Date 20220831														
Weather1 CLEAR		Weather2	Rdwy Surface DRY	Rdwy Cond1 NO UNUSL CND	Rdwy Cond2	Spec Cond 0																
Hit and Run		Motor Vehicle Involved With		Lighting DAYLIGHT	Ped Action	Cntrl Dev NT PRS/FCTR	Loc Type	Ramp/Int														
Party Info																						
Party Type	Age	Sex	Race	Sobriety1	Sobriety2	Move Pre	Dir	SW Veh	CHP Veh	Make	Year	SP Info	OAF1 Viol	OAF2 Safety Equip	ROLE	Ext Of Inj	AGE	Sex	Seat Pos	Safety	EQUIP	Ejected
1F	DRVR	21	M	W	DRUG	OPPOS LN	W	A	0100	-	2009	- -	A 23153	- L G	DRVR	MINOR	21	M	1	0	L	G
2	DRVR	58	F	W	HNBD	PROC ST	E	C	0200	-	2018	- -	-	- L G	DRVR	MINOR	58	F	1	0	L	G
Victim Info																						
Primary Rd GREENSPOT RD		Distance (ft) 235.	Direction N	Secondary Rd OLD GREENSPOT	NCIC 3600	State Hwy? N	Route	Postmile Prefix	Postmile	Side of Hwy												
City Highland	County San Bernardino	Population 4	Rpt Dist HI033	Beat HI03	Type 0	CalTrans	Badge H7533	Collision Date 20220703	Time 1249	Day SUN												
Primary Collision Factor LANE CHANGE		Violation 21658	Collision Type HEAD-ON	Severity INJURY	#Killed 0	#Injured 3	Tow Away? Y	Process Date 20220831														
Weather1 CLEAR		Weather2	Rdwy Surface DRY	Rdwy Cond1 NO UNUSL CND	Rdwy Cond2	Spec Cond 0																
Hit and Run		Motor Vehicle Involved With		Lighting DAYLIGHT	Ped Action	Cntrl Dev NT PRS/FCTR	Loc Type	Ramp/Int														
Party Info																						
Party Type	Age	Sex	Race	Sobriety1	Sobriety2	Move Pre	Dir	SW Veh	CHP Veh	Make	Year	SP Info	OAF1 Viol	OAF2 Safety Equip	ROLE	Ext Of Inj	AGE	Sex	Seat Pos	Safety	EQUIP	Ejected
1F	DRVR	21	M	W	DRUG	OPPOS LN	W	A	0100	-	2009	- -	A 23153	- L G	DRVR	MINOR	21	M	1	0	L	G
2	DRVR	58	F	W	HNBD	PROC ST	E	C	0200	-	2018	- -	-	- L G	DRVR	MINOR	58	F	1	0	L	G
Victim Info																						
Primary Rd GREENSPOT RD		Distance (ft) 235.	Direction N	Secondary Rd OLD GREENSPOT	NCIC 3600	State Hwy? N	Route	Postmile Prefix	Postmile	Side of Hwy												
City Highland	County San Bernardino	Population 4	Rpt Dist HI033	Beat HI03	Type 0	CalTrans	Badge H7533	Collision Date 20220703	Time 1249	Day SUN												
Primary Collision Factor LANE CHANGE		Violation 21658	Collision Type HEAD-ON	Severity INJURY	#Killed 0	#Injured 3	Tow Away? Y	Process Date 20220831														
Weather1 CLEAR		Weather2	Rdwy Surface DRY	Rdwy Cond1 NO UNUSL CND	Rdwy Cond2	Spec Cond 0																
Hit and Run		Motor Vehicle Involved With		Lighting DAYLIGHT	Ped Action	Cntrl Dev NT PRS/FCTR	Loc Type	Ramp/Int														
Party Info																						
Party Type	Age	Sex	Race	Sobriety1	Sobriety2	Move Pre	Dir	SW Veh	CHP Veh	Make	Year	SP Info	OAF1 Viol	OAF2 Safety Equip	ROLE	Ext Of Inj	AGE	Sex	Seat Pos	Safety	EQUIP	Ejected
1F	DRVR	21	M	W	DRUG	OPPOS LN	W	A	0100	-	2009	- -	A 23153	- L G	DRVR	MINOR	21	M	1	0	L	G
2	DRVR	58	F	W	HNBD	PROC ST	E	C	0200	-	2018	- -	-	- L G	DRVR	MINOR	58	F	1	0	L	G
Victim Info																						
Primary Rd GREENSPOT RD		Distance (ft) 235.	Direction N	Secondary Rd OLD GREENSPOT	NCIC 3600	State Hwy? N	Route	Postmile Prefix	Postmile	Side of Hwy												
City Highland	County San Bernardino	Population 4	Rpt Dist HI033	Beat HI03	Type 0	CalTrans	Badge H7533	Collision Date 20220703	Time 1249	Day SUN												
Primary Collision Factor LANE CHANGE		Violation 21658	Collision Type HEAD-ON	Severity INJURY	#Killed 0	#Injured 3	Tow Away? Y	Process Date 20220831														
Weather1 CLEAR		Weather2	Rdwy Surface DRY	Rdwy Cond1 NO UNUSL CND	Rdwy Cond2	Spec Cond 0																
Hit and Run		Motor Vehicle Involved With		Lighting DAYLIGHT	Ped Action	Cntrl Dev NT PRS/FCTR	Loc Type	Ramp/Int														
Party Info																						
Party Type	Age	Sex	Race	Sobriety1	Sobriety2	Move Pre	Dir	SW Veh	CHP Veh	Make	Year	SP Info	OAF1 Viol	OAF2 Safety Equip	ROLE	Ext Of Inj	AGE	Sex	Seat Pos	Safety	EQUIP	Ejected
1F	DRVR	21	M	W	DRUG	OPPOS LN	W	A	0100	-	2009	- -	A 23153	- L G	DRVR	MINOR	21	M	1	0	L	G
2	DRVR	58	F	W	HNBD	PROC ST	E	C	0200	-	2018	- -	-	- L G	DRVR	MINOR	58	F	1	0	L	G
Victim Info																						
Primary Rd GREENSPOT RD		Distance (ft) 235.	Direction N	Secondary Rd OLD GREENSPOT	NCIC 3600	State Hwy? N	Route	Postmile Prefix	Postmile	Side of Hwy												
City Highland	County San Bernardino	Population 4	Rpt Dist HI033	Beat HI03	Type 0	CalTrans	Badge H7533	Collision Date 20220703	Time 1249	Day SUN												
Primary Collision Factor LANE CHANGE		Violation 21658	Collision Type HEAD-ON	Severity INJURY	#Killed 0	#Injured 3	Tow Away? Y	Process Date 20220831														
Weather1 CLEAR		Weather2	Rdwy Surface DRY	Rdwy Cond1 NO UNUSL CND	Rdwy Cond2	Spec Cond 0																
Hit and Run		Motor Vehicle Involved With		Lighting DAYLIGHT	Ped Action																	

Include State Highways cases

Report Run On: 03/04/2024

Primary Rd	GREENSPOT RD	Distance (ft)	0.00	Direction		Secondary Rd	ORANGE ST	NCIC	3600	State Hwy?	N	Route		Postmile Prefix		Postmile		Side of Hwy		
City	Highland	County	San Bernardino	Population	4	Rpt Dist	HI021	Beat	HI3	Type	0	CalTrans	Badge	64510	Collision Date	20220117	Time	2139	Day	MON
Primary Collision Factor	UNSAFE SPEED	Violation	22350	Collision Type	REAR END	Severity	PDO	#Killed	0	#Injured	0	Tow Away?	N	Process Date	20220203					
Weather1	CLOUDY	Weather2	RAINING	Rdwy Surface	WET	Rdwy Cond1	NO UNUSL CND	Rdwy Cond2		Spec Cond	0									
Hit and Run		Motor Vehicle Involved With	OTHER MV	Lighting	DARK - ST	Ped Action		Cntrl Dev		FNCTNG		Loc Type		Ramp/Int						

Party Info														Victim Info											
Party	Type	Age	Sex	Race	Sobriety1	Sobriety2	Move Pre	Dir	SW Veh	CHP Veh	Make	Year	SP Info	OAF1 Viol	OAF2	Safety Equip	ROLE	Ext Of Inj	AGE	Sex	Seat Pos	Safety	EQUIP	Ejected	
1F	DRVR	33	M	B	HNBD		PROC ST	W	A	0100	-	2016	-	3	F	-	L	G							
2	DRVR	80	M	W	HNBD		STOPPED	W	A	0100	-	2018	-	3	N	-	M	G							

Primary Rd	GREENSPOT RD	Distance (ft)	453.	Direction	E	Secondary Rd	ORANGE ST	NCIC	3600	State Hwy?	N	Route		Postmile Prefix		Postmile		Side of Hwy		
City	Highland	County	San Bernardino	Population	4	Rpt Dist	HI021	Beat	HI3	Type	0	CalTrans	Badge	E8923	Collision Date	20220608	Time	0730	Day	WED
Primary Collision Factor	UNSAFE SPEED	Violation	22350	Collision Type	REAR END	Severity	INJURY	#Killed	0	#Injured	1	Tow Away?	Y	Process Date	20220628					
Weather1	CLEAR	Weather2		Rdwy Surface	DRY	Rdwy Cond1	NO UNUSL CND	Rdwy Cond2		Spec Cond	0									
Hit and Run		Motor Vehicle Involved With	OTHER MV	Lighting	DAYLIGHT	Ped Action		Cntrl Dev		NT PRS/FCTR		Loc Type		Ramp/Int						

Party Info														Victim Info												
Party	Type	Age	Sex	Race	Sobriety1	Sobriety2	Move Pre	Dir	SW Veh	CHP Veh	Make	Year	SP Info	OAF1 Viol	OAF2	Safety Equip	ROLE	Ext Of Inj	AGE	Sex	Seat Pos	Safety	EQUIP	Ejected		
1F	DRVR	52	F	H	HNBD		PROC ST	W	A	0100	-	2017	-	3	N	-	L	G	DRVR	COMP PN	53	F	1	0	L	G
2	DRVR	47	F	W	HNBD		STOPPED	W	A	0100	-	2010	-	3	N	-	L	G								
3	DRVR	18	F	O	HNBD		STOPPED	W	A	0100	-	2015	-	3	N	-	M	G								
4	DRVR	38	M	H	HNBD		STOPPED	W	A	0100	-	2018	-	3	N	-	L	G								

Primary Rd	GREENSPOT RD	Distance (ft)	1129	Direction	E	Secondary Rd	RT 210	NCIC	3600	State Hwy?	N	Route		Postmile Prefix		Postmile		Side of Hwy		
City	Highland	County	San Bernardino	Population	4	Rpt Dist	HI019	Beat	HI3	Type	0	CalTrans	Badge	E8923	Collision Date	20220628	Time	0829	Day	TUE
Primary Collision Factor	UNSAFE SPEED	Violation	22350	Collision Type	REAR END	Severity	INJURY	#Killed	0	#Injured	1	Tow Away?	Y	Process Date	20220809					
Weather1	CLEAR	Weather2		Rdwy Surface	DRY	Rdwy Cond1	NO UNUSL CND	Rdwy Cond2		Spec Cond	0									
Hit and Run		Motor Vehicle Involved With	OTHER MV	Lighting	DAYLIGHT	Ped Action		Cntrl Dev		FNCTNG		Loc Type		Ramp/Int						

Party Info														Victim Info												
Party	Type	Age	Sex	Race	Sobriety1	Sobriety2	Move Pre	Dir	SW Veh	CHP Veh	Make	Year	SP Info	OAF1 Viol	OAF2	Safety Equip	ROLE	Ext Of Inj	AGE	Sex	Seat Pos	Safety	EQUIP	Ejected		
1F	DRVR	75	M	H	HNBD		PROC ST	W	A	0100	-	2000	A	-	N	-	L	G	DRVR	POSSIBL	75	M	1	0	L	G
2	DRVR	19	M	O	HNBD		STOPPED	W	A	0100	-	2011	A	-	N	-	M	G								

Primary Rd	GREENSPOT RD	Distance (ft)	1000	Direction	E	Secondary Rd	RT 210	NCIC	3600	State Hwy?	N	Route		Postmile Prefix		Postmile		Side of Hwy		
City	Highland	County	San Bernardino	Population	4	Rpt Dist	HI020	Beat	HI3	Type	0	CalTrans	Badge	E8923	Collision Date	20220809	Time	1511	Day	TUE
Primary Collision Factor	STOP SGN SIG	Violation	21453A	Collision Type	BROADSIDE	Severity	INJURY	#Killed	0	#Injured	1	Tow Away?	Y	Process Date	20221006					
Weather1	CLEAR	Weather2		Rdwy Surface	DRY	Rdwy Cond1	NO UNUSL CND	Rdwy Cond2		Spec Cond	0									
Hit and Run		Motor Vehicle Involved With	OTHER MV	Lighting	DAYLIGHT	Ped Action		Cntrl Dev		FNCTNG		Loc Type		Ramp/Int						

Party Info														Victim Info												
Party	Type	Age	Sex	Race	Sobriety1	Sobriety2	Move Pre	Dir	SW Veh	CHP Veh	Make	Year	SP Info	OAF1 Viol	OAF2	Safety Equip	ROLE	Ext Of Inj	AGE	Sex	Seat Pos	Safety	EQUIP	Ejected		
1F	DRVR	43	M	W	HNBD		PROC ST	E	D	2200	-	2006	-	3	N	-	M	G								
2	DRVR	24	M	O	HNBD		LFT TURN	N	D	2200	FORD	2019	-	3	N	-	M	G								
3	DRVR	25	M	H	HNBD		LFT TURN	N	A	0100	-	2016	-	3	N	-	L	G	DRVR	MINOR	25	M	1	0	L	G

Primary Rd	GREENSPOT RD	Distance (ft)	0.00	Direction		Secondary Rd	RT 210	NCIC	3600	State Hwy?	Y	Route	210	Postmile Prefix	R	Postmile	30.421	Side of Hwy	W		
City	Highland	County	San Bernardino	Population	4	Rpt Dist	HI019	Beat	HI3	Type	0	CalTrans	8	Badge	H6960	Collision Date	20220826	Time	2326	Day	FRI
Primary Collision Factor	STOP SGN SIG	Violation	21453	Collision Type	BROADSIDE	Severity	INJURY	#Killed	0	#Injured	1	Tow Away?	N	Process Date	20221014						
Weather1	CLEAR	Weather2		Rdwy Surface	DRY	Rdwy Cond1	NO UNUSL CND	Rdwy Cond2		Spec Cond	0										
Hit and Run	FELONY	Motor Vehicle Involved With	OTHER MV	Lighting	DARK - ST	Ped Action		Cntrl Dev		FNCTNG		Loc Type	R	Ramp/Int	4						

Party Info														Victim Info												
Party	Type	Age	Sex	Race	Sobriety1	Sobriety2	Move Pre	Dir	SW Veh	CHP Veh	Make	Year	SP Info	OAF1 Viol	OAF2	Safety Equip	ROLE	Ext Of Inj	AGE	Sex	Seat Pos	Safety	EQUIP	Ejected		
1F	DRVR	998	-	-	HBD-UNK		PROC ST	-	-	0000	-	-	-	H	-	-										
2	DRVR	32	M	A	HNBD		LFT TURN	S	A	0100	-	2017	-	3	N	-	L	G	DRVR	MINOR	32	M	1	0	L	G

Primary Rd		GREENSPOT RD		Distance (ft)	1000	Direction	E	Secondary Rd		RT 210	NCIC	3600	State Hwy?	N	Route	Postmile Prefix	Postmile	Side of Hwy									
City		Highland		County	San Bernardino	Population	4	Rpt Dist	HI019	Beat	HI3	Type	0	CalTrans	Badge	E8923	Collision Date	20221012	Time	1539	Day	WED					
Primary Collision Factor		STOP SGN SIG		Violation	21453A	Collision Type	BROADSIDE	Severity	INJURY	#Killed	0	#Injured	1	Tow Away?	N	Process Date	20221219										
Weather1		CLEAR		Weather2		Rdwy Surface	DRY	Rdwy Cond1	NO UNUSL CND	Rdwy Cond2		Spec Cond	0														
Hit and Run				Motor Vehicle Involved With		OTHER MV		Lighting	DAYLIGHT	Ped Action		Cntrl Dev	FNCTNG	Loc Type		Ramp/Int											
Party		Type	Age	Sex	Race	Sobriety1	Sobriety2	Move Pre	Dir	SW Veh	CHP Veh	Make	Year	SP Info	OAF1	Viol	OAF2	Safety Equip	ROLE	Ext Of Inj	AGE	Sex	Seat Pos	Safety	EQUIP	Ejected	
1F	DRVR	24	M	W	HNBD			PROC ST	E	A	0100	-	2014	-	3	N	-	L	G	DRVR	POSSIBL	73	F	1	0	L	G
2	DRVR	74	F	W	HNBD			LFT TURN	N	A	0700	-	2017	-	3	N	-	L	G								
Primary Rd		GREENSPOT RD		Distance (ft)	0.00	Direction		Secondary Rd		RT 210	NCIC	3600	State Hwy?	N	Route	Postmile Prefix	Postmile	Side of Hwy									
City		Highland		County	San Bernardino	Population	4	Rpt Dist	HI019	Beat	HI3	Type	0	CalTrans	Badge	G3234	Collision Date	20221022	Time	1624	Day	SAT					
Primary Collision Factor		UNKNOWN		Violation	20002	Collision Type	BROADSIDE	Severity	PDO	#Killed	0	#Injured	0	Tow Away?	Y	Process Date	20221220										
Weather1		CLEAR		Weather2		Rdwy Surface	DRY	Rdwy Cond1	NO UNUSL CND	Rdwy Cond2		Spec Cond	0														
Hit and Run		MSDMNR		Motor Vehicle Involved With		OTHER MV		Lighting	DAYLIGHT	Ped Action		Cntrl Dev	FNCTNG	Loc Type		Ramp/Int											
Party		Type	Age	Sex	Race	Sobriety1	Sobriety2	Move Pre	Dir	SW Veh	CHP Veh	Make	Year	SP Info	OAF1	Viol	OAF2	Safety Equip	ROLE	Ext Of Inj	AGE	Sex	Seat Pos	Safety	EQUIP	Ejected	
1	DRVR	998	-	-	-				-	-	0000	-	-	-	-	-	-	-	-								
2	DRVR	56	M	H	HNBD			PROC ST	E	D	2200	-	2021	-	-	N	-	L	G								
Primary Rd		GREENSPOT RD		Distance (ft)	75.0	Direction	E	Secondary Rd		RT 210	NCIC	3600	State Hwy?	Y	Route	210	Postmile Prefix	R	Postmile	30.403	Side of Hwy	E					
City		Highland		County	San Bernardino	Population	4	Rpt Dist	HI019	Beat	HI3	Type	0	CalTrans	Badge	H8269	Collision Date	20221205	Time	2015	Day	MON					
Primary Collision Factor		UNSAFE SPEED		Violation	22350	Collision Type	OTHER	Severity	INJURY	#Killed	0	#Injured	1	Tow Away?	N	Process Date	20230206										
Weather1		CLEAR		Weather2		Rdwy Surface	DRY	Rdwy Cond1	NO UNUSL CND	Rdwy Cond2		Spec Cond	0														
Hit and Run				Motor Vehicle Involved With		NON-CLSN		Lighting	DARK - ST	Ped Action		Cntrl Dev	FNCTNG	Loc Type	R	Ramp/Int	4										
Party		Type	Age	Sex	Race	Sobriety1	Sobriety2	Move Pre	Dir	SW Veh	CHP Veh	Make	Year	SP Info	OAF1	Viol	OAF2	Safety Equip	ROLE	Ext Of Inj	AGE	Sex	Seat Pos	Safety	EQUIP	Ejected	
1F	DRVR	59	M	W	HNBD			PROC ST	E	C	0200	-	2007	-	3	N	-	P	-	DRVR	MINOR	59	-	0	0	P	-
Primary Rd		GREENSPOT RD		Distance (ft)	0.00	Direction		Secondary Rd		WEAVER ST	NCIC	3600	State Hwy?	N	Route	Postmile Prefix	Postmile	Side of Hwy									
City		Highland		County	San Bernardino	Population	4	Rpt Dist	HI024	Beat	HI3	Type	0	CalTrans	Badge	F5233	Collision Date	20220531	Time	2305	Day	TUE					
Primary Collision Factor		UNSAFE SPEED		Violation	22350	Collision Type	OVERTURNED	Severity	INJURY	#Killed	0	#Injured	1	Tow Away?	N	Process Date	20220629										
Weather1		CLEAR		Weather2		Rdwy Surface	DRY	Rdwy Cond1	NO UNUSL CND	Rdwy Cond2		Spec Cond	0														
Hit and Run				Motor Vehicle Involved With				Lighting	DARK - ST	Ped Action		Cntrl Dev	NT PRS/FCTR	Loc Type		Ramp/Int											
Party		Type	Age	Sex	Race	Sobriety1	Sobriety2	Move Pre	Dir	SW Veh	CHP Veh	Make	Year	SP Info	OAF1	Viol	OAF2	Safety Equip	ROLE	Ext Of Inj	AGE	Sex	Seat Pos	Safety	EQUIP	Ejected	
1F	DRVR	27	M	H				PROC ST	S	A	0100	FORD	2021	-	3	N	-	M	G	DRVR	MINOR	27	M	1	-	L	G
Primary Rd		GREENSPOT RD		Distance (ft)	0.00	Direction		Secondary Rd		WEAVER ST	NCIC	3600	State Hwy?	N	Route	Postmile Prefix	Postmile	Side of Hwy									
City		Highland		County	San Bernardino	Population	4	Rpt Dist	HI024	Beat	HI3	Type	0	CalTrans	Badge	H7533	Collision Date	20220703	Time	0825	Day	SUN					
Primary Collision Factor		LANE CHANGE		Violation	21658	Collision Type	HEAD-ON	Severity	PDO	#Killed	0	#Injured	0	Tow Away?	Y	Process Date	20220822										
Weather1		CLEAR		Weather2		Rdwy Surface	DRY	Rdwy Cond1	NO UNUSL CND	Rdwy Cond2		Spec Cond	0														
Hit and Run				Motor Vehicle Involved With		FIXED OBJ		Lighting	DAYLIGHT	Ped Action		Cntrl Dev	FNCTNG	Loc Type		Ramp/Int											
Party		Type	Age	Sex	Race	Sobriety1	Sobriety2	Move Pre	Dir	SW Veh	CHP Veh	Make	Year	SP Info	OAF1	Viol	OAF2	Safety Equip	ROLE	Ext Of Inj	AGE	Sex	Seat Pos	Safety	EQUIP	Ejected	
1F	DRVR	21	M	W	HNBD			PROC ST	W	A	0100	-	2017	-	3	N	-	L	G								

Include State Highways cases

Report Run On: 03/04/2024

Primary Rd		GREENSPOT RD		Distance (ft)	500.	Direction	E	Secondary Rd	WEAVER ST	NCIC	3600	State Hwy?	N	Route	Postmile Prefix	Postmile	Side of Hwy									
City		Highland		County	San Bernardino	Population	4	Rpt Dist	3600	Beat	HI3	Type	0	CalTrans	Badge	H7533	Collision Date	20221230	Time	2219	Day	FRI				
Primary Collision Factor		IMPROP TURN		Violation	22103	Collision Type	BROADSIDE	Severity	PDO	#Killed	0	#Injured	0	Tow Away?	Y	Process Date	20230215									
Weather1		CLEAR		Weather2		Rdwy Surface	DRY	Rdwy Cond1	NO UNUSL CND	Rdwy Cond2		Spec Cond	0													
Hit and Run		MSDMNR		Motor Vehicle Involved With				OTHER MV	Lighting	DARK - ST	Ped Action		Cntrl Dev	NT PRS/FCTR	Loc Type		Ramp/Int									
Party Info																	Victim Info									
Party	Type	Age	Sex	Race	Sobriety1	Sobriety2	Move Pre	Dir	SW Veh	CHP Veh	Make	Year	SP Info	OAF1	Viol	OAF2	Safety Equip	ROLE	Ext Of Inj	AGE	Sex	Seat Pos	Safety	EQUIP	Ejected	
1	DRVR	18	M	H	IMP UNK	IMP UNK	U-TURN	E	D	2200	FORD	2020	-	-	N	-	L	-	-	-	-	-	-	-	-	-
2F	DRVR	998	-	-	HNBD		PROC ST	-	A	0700	FORD	2000	-	-	N	-	-	-	-	-	-	-	-	-	-	-
Primary Rd		GREENSPOT RD		Distance (ft)	1160	Direction	W	Secondary Rd	WEBSTER ST	NCIC	3600	State Hwy?	N	Route	Postmile Prefix	Postmile	Side of Hwy									
City		Highland		County	San Bernardino	Population	4	Rpt Dist	HI019	Beat	HI3	Type	0	CalTrans	Badge	G8565	Collision Date	20221026	Time	0828	Day	WED				
Primary Collision Factor		UNSAFE SPEED		Violation	22350A	Collision Type	REAR END	Severity	INJURY	#Killed	0	#Injured	1	Tow Away?	N	Process Date	20221219									
Weather1		CLEAR		Weather2		Rdwy Surface	DRY	Rdwy Cond1	NO UNUSL CND	Rdwy Cond2		Spec Cond	0													
Hit and Run				Motor Vehicle Involved With				OTHER MV	Lighting	DAYLIGHT	Ped Action		Cntrl Dev	FNCTNG	Loc Type		Ramp/Int									
Party Info																	Victim Info									
Party	Type	Age	Sex	Race	Sobriety1	Sobriety2	Move Pre	Dir	SW Veh	CHP Veh	Make	Year	SP Info	OAF1	Viol	OAF2	Safety Equip	ROLE	Ext Of Inj	AGE	Sex	Seat Pos	Safety	EQUIP	Ejected	
1F	DRVR	31	M	H	HNBD		PROC ST	E	A	0100	-	2012	-	3	N	-	M	G	-	-	-	-	-	-	-	-
2	DRVR	50	F	-	HNBD		STOPPED	E	C	0600	-	2020	-	3	N	-	M	G	DRVR	MINOR	50	F	1	0	M	G
3	DRVR	21	M	H	HNBD		STOPPED	E	C	0600	-	2014	-	3	N	-	M	G	-	-	-	-	-	-	-	-
Primary Rd		GRIFFITH AV		Distance (ft)	57.0	Direction	N	Secondary Rd	EUCALYPTUS AV	NCIC	3600	State Hwy?	N	Route	Postmile Prefix	Postmile	Side of Hwy									
City		Highland		County	San Bernardino	Population	4	Rpt Dist	HI021	Beat	HI3	Type	0	CalTrans	Badge	H7533	Collision Date	20220206	Time	1503	Day	SUN				
Primary Collision Factor		UNSAFE SPEED		Violation	22350	Collision Type	HEAD-ON	Severity	INJURY	#Killed	0	#Injured	1	Tow Away?	Y	Process Date	20220322									
Weather1		CLEAR		Weather2		Rdwy Surface	DRY	Rdwy Cond1	NO UNUSL CND	Rdwy Cond2		Spec Cond	0													
Hit and Run				Motor Vehicle Involved With				PKD MV	Lighting	DAYLIGHT	Ped Action		Cntrl Dev	FNCTNG	Loc Type		Ramp/Int									
Party Info																	Victim Info									
Party	Type	Age	Sex	Race	Sobriety1	Sobriety2	Move Pre	Dir	SW Veh	CHP Veh	Make	Year	SP Info	OAF1	Viol	OAF2	Safety Equip	ROLE	Ext Of Inj	AGE	Sex	Seat Pos	Safety	EQUIP	Ejected	
1F	DRVR	32	M	H	HNBD		PROC ST	N	A	0100	-	2017	-	3	N	-	L	C	DRVR	MINOR	32	M	1	0	L	C
2	PRKD	998	-	-	HNBD		PARKED	E	A	0100	-	2003	-	3	N	-	-	-	-	-	-	-	-	-	-	-
3	PRKD	998	-	-	HNBD		PARKED	N	A	0100	-	2007	-	3	N	-	-	-	-	-	-	-	-	-	-	-
Primary Rd		GUTHRE ST		Distance (ft)	40.0	Direction	N	Secondary Rd	9TH ST	NCIC	3600	State Hwy?	N	Route	Postmile Prefix	Postmile	Side of Hwy									
City		Highland		County	San Bernardino	Population	4	Rpt Dist	HI005	Beat	HI1	Type	0	CalTrans	Badge	E8923	Collision Date	20220517	Time	1059	Day	TUE				
Primary Collision Factor		UNSAFE SPEED		Violation	22350	Collision Type	REAR END	Severity	PDO	#Killed	0	#Injured	0	Tow Away?	Y	Process Date	20220602									
Weather1		CLEAR		Weather2		Rdwy Surface	DRY	Rdwy Cond1	NO UNUSL CND	Rdwy Cond2		Spec Cond	0													
Hit and Run				Motor Vehicle Involved With				OTHER MV	Lighting	DAYLIGHT	Ped Action		Cntrl Dev	FNCTNG	Loc Type		Ramp/Int									
Party Info																	Victim Info									
Party	Type	Age	Sex	Race	Sobriety1	Sobriety2	Move Pre	Dir	SW Veh	CHP Veh	Make	Year	SP Info	OAF1	Viol	OAF2	Safety Equip	ROLE	Ext Of Inj	AGE	Sex	Seat Pos	Safety	EQUIP	Ejected	
1F	DRVR	998	-	-	HNBD		PROC ST	S	A	0100	-	2004	A	-	N	-	M	B	-	-	-	-	-	-	-	-
2	DRVR	56	F	W	HNBD		STOPPED	S	D	2200	FORD	2008	A	-	N	-	M	G	-	-	-	-	-	-	-	-
Primary Rd		HIGHLAND		Distance (ft)	300.	Direction	E	Secondary Rd	ALTA VISTA RD	NCIC	3600	State Hwy?	N	Route	Postmile Prefix	Postmile	Side of Hwy									
City		Highland		County	San Bernardino	Population	4	Rpt Dist	HI028	Beat	HI3	Type	0	CalTrans	Badge	E8923	Collision Date	20220407	Time	1456	Day	THU				
Primary Collision Factor		IMPROP TURN		Violation	22107	Collision Type	HIT OBJECT	Severity	PDO	#Killed	0	#Injured	0	Tow Away?	Y	Process Date	20220526									
Weather1		CLEAR		Weather2		Rdwy Surface	DRY	Rdwy Cond1	NO UNUSL CND	Rdwy Cond2		Spec Cond	0													
Hit and Run				Motor Vehicle Involved With				FIXED OBJ	Lighting	DAYLIGHT	Ped Action		Cntrl Dev	NT PRS/FCTR	Loc Type		Ramp/Int									
Party Info																	Victim Info									
Party	Type	Age	Sex	Race	Sobriety1	Sobriety2	Move Pre	Dir	SW Veh	CHP Veh	Make	Year	SP Info	OAF1	Viol	OAF2	Safety Equip	ROLE	Ext Of Inj	AGE	Sex	Seat Pos	Safety	EQUIP	Ejected	
1F	DRVR	71	-	H	HNBD		PROC ST	W	D	2200	-	2010	-	3	F	-	L	G	-	-	-	-	-	-	-	-

Include State Highways cases

Report Run On: 03/04/2024

Primary Rd ELM ST		Distance (ft) 0.00		Direction		Secondary Rd ELM ST 7859		NCIC 3600		State Hwy? N		Route		Postmile Prefix		Postmile		Side of Hwy					
City Highland		County San Bernardino		Population 4		Rpt Dist H1001		Beat 0H1		Type 0		CalTrans		Badge G7900		Collision Date 20231024		Time 0818 Day TUE					
Primary Collision Factor LANE CHANGE		Violation 21658		Collision Type SIDESWIPE		Severity INJURY		#Killed 0		#Injured 2		Tow Away? Y		Process Date 20231212									
Weather1 CLEAR		Weather2		Rdwy Surface DRY		Rdwy Cond1		NO UNUSL CND		Rdwy Cond2		Spec Cond 0											
Hit and Run		Motor Vehicle Involved With		PKD MV		Lighting DAYLIGHT		Ped Action		Cntrl Dev		FNCTNG		Loc Type		Ramp/Int							
Party Type		Age Sex Race		Sobriety1 Sobriety2		Move Pre		Dir		SW Veh		CHP Veh		Make Year		SP Info		OAF1 Viol		OAF2 Safety Equip		Victim Info	
1F DRVR		23 M H		HNBD		PROC ST		N		A		0100		-		2019 -		3 N		-		M G	
2 PRKD		998 -				PARKED		-		A		0100		FORD		2002 -		3 N		-		M G	
Party Type		Age Sex Race		Sobriety1 Sobriety2		Move Pre		Dir		SW Veh		CHP Veh		Make Year		SP Info		OAF1 Viol		OAF2 Safety Equip		Victim Info	
1F DRVR		998 -		IMP UNK		IMP UNK		PROC ST		-		9900		-		-		N		-		-	
2 PRKD		998 -				PARKED		N		A		0100		-		2010 -		3 N		-		-	
Primary Rd ELMWOOD RD		Distance (ft) 230.		Direction N		Secondary Rd BASE LINE ST		NCIC 3600		State Hwy? N		Route		Postmile Prefix		Postmile		Side of Hwy					
City Highland		County San Bernardino		Population 4		Rpt Dist HI004		Beat HI01		Type 0		CalTrans		Badge J3461		Collision Date 20230810		Time 1714 Day THU					
Primary Collision Factor LANE CHANGE		Violation 21658A		Collision Type REAR END		Severity PDO		#Killed 0		#Injured 0		Tow Away? N		Process Date 20230918									
Weather1 CLEAR		Weather2		Rdwy Surface DRY		Rdwy Cond1		NO UNUSL CND		Rdwy Cond2		Spec Cond 0											
Hit and Run		FELONY		Motor Vehicle Involved With		PKD MV		Lighting DAYLIGHT		Ped Action		Cntrl Dev		NT PRS/FCTR		Loc Type		Ramp/Int					
Party Type		Age Sex Race		Sobriety1 Sobriety2		Move Pre		Dir		SW Veh		CHP Veh		Make Year		SP Info		OAF1 Viol		OAF2 Safety Equip		Victim Info	
1F DRVR		998 -		IMP UNK		IMP UNK		PROC ST		-		9900		-		-		N		-		-	
2 PRKD		998 -				PARKED		N		A		0100		-		2010 -		3 N		-		-	
Primary Rd ELMWOOD RD		Distance (ft) 0.00		Direction		Secondary Rd BASELINE ST /		NCIC 3600		State Hwy? N		Route		Postmile Prefix		Postmile		Side of Hwy					
City Highland		County San Bernardino		Population 4		Rpt Dist HI004		Beat HI01		Type 0		CalTrans		Badge I3965		Collision Date 20230827		Time 2210 Day SUN					
Primary Collision Factor UNSAFE SPEED		Violation 22350		Collision Type REAR END		Severity PDO		#Killed 0		#Injured 0		Tow Away? Y		Process Date 20231129									
Weather1 CLEAR		Weather2		Rdwy Surface DRY		Rdwy Cond1		NO UNUSL CND		Rdwy Cond2		Spec Cond 0											
Hit and Run		MSDMNR		Motor Vehicle Involved With		OTHER MV		Lighting DARK - ST		Ped Action		Cntrl Dev		FNCTNG		Loc Type		Ramp/Int					
Party Type		Age Sex Race		Sobriety1 Sobriety2		Move Pre		Dir		SW Veh		CHP Veh		Make Year		SP Info		OAF1 Viol		OAF2 Safety Equip		Victim Info	
1F PRKD		998 -		IMP UNK		IMP UNK		PROC ST		S		A		0100		-		N		-		-	
2 PRKD		998 -				PARKED		-		C		0200		-		2018 -		N		-		-	
Primary Rd GOLONDRINA DR		Distance (ft) 45.0		Direction S		Secondary Rd BASELINE ST		NCIC 3600		State Hwy? N		Route		Postmile Prefix		Postmile		Side of Hwy					
City Highland		County San Bernardino		Population 4		Rpt Dist HI002		Beat HI1		Type 0		CalTrans		Badge H5142		Collision Date 20230917		Time 0030 Day SUN					
Primary Collision Factor STRTNG BCKNG		Violation 22106		Collision Type BROADSIDE		Severity PDO		#Killed 0		#Injured 0		Tow Away? N		Process Date 20231030									
Weather1 CLEAR		Weather2		Rdwy Surface DRY		Rdwy Cond1		NO UNUSL CND		Rdwy Cond2		Spec Cond 0											
Hit and Run		MSDMNR		Motor Vehicle Involved With		OTHER MV		Lighting DARK - ST		Ped Action		Cntrl Dev		NT PRS/FCTR		Loc Type		Ramp/Int					
Party Type		Age Sex Race		Sobriety1 Sobriety2		Move Pre		Dir		SW Veh		CHP Veh		Make Year		SP Info		OAF1 Viol		OAF2 Safety Equip		Victim Info	
1F		998 -		HBD-UNK		BACKING		-		A		0100		-		-		N		-		-	
2 PRKD		998 -		HBD-NUI		PARKED		N		A		0100		-		2023 -		3 N		-		-	
Primary Rd GREENSPOT RD		Distance (ft) 1006		Direction E		Secondary Rd RT 210		NCIC 3600		State Hwy? N		Route		Postmile Prefix		Postmile		Side of Hwy					
City Highland		County San Bernardino		Population 4		Rpt Dist HI020		Beat HI3		Type 0		CalTrans		Badge H5142		Collision Date 20230201		Time 1943 Day WED					
Primary Collision Factor R-O-W AUTO		Violation 21801A		Collision Type BROADSIDE		Severity PDO		#Killed 0		#Injured 0		Tow Away? N		Process Date 20230307									
Weather1 CLEAR		Weather2		Rdwy Surface DRY		Rdwy Cond1		NO UNUSL CND		Rdwy Cond2		Spec Cond 0											
Hit and Run		Motor Vehicle Involved With		OTHER MV		Lighting DARK - ST		Ped Action		Cntrl Dev		FNCTNG		Loc Type		Ramp/Int							
Party Type		Age Sex Race		Sobriety1 Sobriety2		Move Pre		Dir		SW Veh		CHP Veh		Make Year		SP Info		OAF1 Viol		OAF2 Safety Equip		Victim Info	
1F DRVR		30 M H		HBD-NUI		OTHER		W		A		0100		-		2019 -		N		-		M G	
2 DRVR		32 M H		HBD-NUI		PROC ST		E		A		0100		-		2010 -		N		-		M G	

Include State Highways cases

Report Run On: 03/04/2024

Primary Rd		GREENSPOT RD		Distance (ft)	0.00	Direction		Secondary Rd		ALTA VISTA RD		NCIC	3600	State Hwy?	N	Route	Postmile Prefix	Postmile	Side of Hwy							
City		Highland		County	San Bernardino	Population	4	Rpt Dist	HI028	Beat	HI3	Type	0	CalTrans	Badge	G7900	Collision Date	20230114	Time	0245	Day	SAT				
Primary Collision Factor		LANE CHANGE		Violation	21658	Collision Type	HIT OBJECT	Severity	INJURY	#Killed	0	#Injured	1	Tow Away?	Y	Process Date	20230314									
Weather1		RAINING		Weather2		Rdwy Surface	WET	Rdwy Cond1	NO UNUSL CND	Rdwy Cond2		Spec Cond	0													
Hit and Run				Motor Vehicle Involved With		FIXED OBJ		Lighting	DARK - ST	Ped Action		Cntrl Dev	FNCTNG	Loc Type		Ramp/Int										
Party Info																	Victim Info									
Party	Type	Age	Sex	Race	Sobriety1	Sobriety2	Move Pre	Dir	SW Veh	CHP Veh	Make	Year	SP Info	OAF1	Viol	OAF2	Safety Equip	ROLE	Ext Of Inj	AGE	Sex	Seat Pos	Safety	EQUIP	Ejected	
1F	DRVR	31	F	W		FATG	WRONG WY	E	A	0100	-	2019	-	3	N	-	L	G	DRVR	POSSIBL	30	F	1	0	L	G
Primary Rd		GREENSPOT RD		Distance (ft)	100.	Direction	W	Secondary Rd		BLOSSOM WY		NCIC	3600	State Hwy?	N	Route	Postmile Prefix	Postmile	Side of Hwy							
City		Highland		County	San Bernardino	Population	4	Rpt Dist	HI024	Beat	HI3	Type	0	CalTrans	Badge	E8923	Collision Date	20230628	Time	1652	Day	WED				
Primary Collision Factor		LANE CHANGE		Violation	21658A	Collision Type	SIDESWIPE	Severity	PDO	#Killed	0	#Injured	0	Tow Away?	N	Process Date	20230804									
Weather1		CLEAR		Weather2		Rdwy Surface	DRY	Rdwy Cond1	NO UNUSL CND	Rdwy Cond2		Spec Cond	0													
Hit and Run		MSDMNR		Motor Vehicle Involved With		OTHER MV		Lighting	DAYLIGHT	Ped Action		Cntrl Dev	NT PRS/FCTR	Loc Type		Ramp/Int										
Party Info																	Victim Info									
Party	Type	Age	Sex	Race	Sobriety1	Sobriety2	Move Pre	Dir	SW Veh	CHP Veh	Make	Year	SP Info	OAF1	Viol	OAF2	Safety Equip	ROLE	Ext Of Inj	AGE	Sex	Seat Pos	Safety	EQUIP	Ejected	
1F	DRVR	35	F	B	HNBD		MERGING	E	A	0100	-	2019	-	3	N	-	L	G	PASS		31	F	3	0	L	G
2	DRVR	70	M	W	HNBD		PROC ST	E	D	2200	FORD	2003	-	3	N	-	L	G								
Primary Rd		GREENSPOT RD		Distance (ft)	80.0	Direction	W	Secondary Rd		BLOSSOM WY		NCIC	3600	State Hwy?	N	Route	Postmile Prefix	Postmile	Side of Hwy							
City		Highland		County	San Bernardino	Population	4	Rpt Dist	HI021	Beat	HI3	Type	0	CalTrans	Badge	E8923	Collision Date	20230703	Time	2247	Day	MON				
Primary Collision Factor		WRONG SIDE		Violation	21651B	Collision Type	BROADSIDE	Severity	PDO	#Killed	0	#Injured	0	Tow Away?	N	Process Date	20230811									
Weather1		CLEAR		Weather2		Rdwy Surface	DRY	Rdwy Cond1	NO UNUSL CND	Rdwy Cond2		Spec Cond	0													
Hit and Run				Motor Vehicle Involved With		OTHER MV		Lighting	DARK - ST	Ped Action		Cntrl Dev	NT PRS/FCTR	Loc Type		Ramp/Int										
Party Info																	Victim Info									
Party	Type	Age	Sex	Race	Sobriety1	Sobriety2	Move Pre	Dir	SW Veh	CHP Veh	Make	Year	SP Info	OAF1	Viol	OAF2	Safety Equip	ROLE	Ext Of Inj	AGE	Sex	Seat Pos	Safety	EQUIP	Ejected	
1F	DRVR	38	M	W	HNBD		OPPOS LN	E	A	0100	-	2012	-	3	N	-	M	G								
2	DRVR	19	M	W	HNBD		PROC ST	W	A	0100	-	2016	-	3	N	-	L	G								
Primary Rd		GREENSPOT RD		Distance (ft)	0.00	Direction		Secondary Rd		BOULDER AV		NCIC	3600	State Hwy?	N	Route	Postmile Prefix	Postmile	Side of Hwy							
City		Highland		County	San Bernardino	Population	4	Rpt Dist	HJ021	Beat	HJ3	Type	0	CalTrans	Badge	H5142	Collision Date	20230314	Time	1908	Day	TUE				
Primary Collision Factor		IMPROP TURN		Violation	22107	Collision Type	SIDESWIPE	Severity	PDO	#Killed	0	#Injured	0	Tow Away?	N	Process Date	20230417									
Weather1		RAINING		Weather2		Rdwy Surface	WET	Rdwy Cond1	NO UNUSL CND	Rdwy Cond2		Spec Cond	0													
Hit and Run				Motor Vehicle Involved With		OTHER MV		Lighting	DARK - ST	Ped Action		Cntrl Dev	FNCTNG	Loc Type		Ramp/Int										
Party Info																	Victim Info									
Party	Type	Age	Sex	Race	Sobriety1	Sobriety2	Move Pre	Dir	SW Veh	CHP Veh	Make	Year	SP Info	OAF1	Viol	OAF2	Safety Equip	ROLE	Ext Of Inj	AGE	Sex	Seat Pos	Safety	EQUIP	Ejected	
1F	DRVR	64	F	H	HNBD		PROC ST	W	A	0800	-	2019	-	3	N	-	M	G								
2	DRVR	29	M	W	HNBD		PROC ST	W	D	2200	-	2020	-	3	N	-	M	G								
Primary Rd		GREENSPOT RD		Distance (ft)	0.00	Direction		Secondary Rd		BOULDER AV		NCIC	3600	State Hwy?	N	Route	Postmile Prefix	Postmile	Side of Hwy							
City		Highland		County	San Bernardino	Population	4	Rpt Dist	HI025	Beat	HI3	Type	0	CalTrans	Badge	F9935	Collision Date	20230512	Time	1455	Day	FRI				
Primary Collision Factor		LANE CHANGE		Violation	21658	Collision Type	SIDESWIPE	Severity	PDO	#Killed	0	#Injured	0	Tow Away?	N	Process Date	20230623									
Weather1		CLEAR		Weather2		Rdwy Surface	DRY	Rdwy Cond1	NO UNUSL CND	Rdwy Cond2		Spec Cond	0													
Hit and Run				Motor Vehicle Involved With		NON-CLSN		Lighting	DAYLIGHT	Ped Action		Cntrl Dev	FNCTNG	Loc Type		Ramp/Int										
Party Info																	Victim Info									
Party	Type	Age	Sex	Race	Sobriety1	Sobriety2	Move Pre	Dir	SW Veh	CHP Veh	Make	Year	SP Info	OAF1	Viol	OAF2	Safety Equip	ROLE	Ext Of Inj	AGE	Sex	Seat Pos	Safety	EQUIP	Ejected	
1	DRVR	59	F	H	HNBD		PROC ST	W	A	0700	-	2018	-	3	N	-	M	G								
2	DRVR	44	M	H	HNBD		PROC ST	W	G	2531	-	2019	-	3	N	-	M	G								

Include State Highways cases

Report Run On: 03/04/2024

Primary Rd		GREENSPOT RD		Distance (ft)	0.00	Direction		Secondary Rd		BOULDER AV		NCIC	3600	State Hwy?	N	Route		Postmile Prefix		Postmile		Side of Hwy				
City		Highland		County	San Bernardino	Population	4	Rpt Dist	HI021	Beat	HI3	Type	0	CalTrans	Badge	G8565	Collision Date	20230708	Time	2228	Day	SAT				
Primary Collision Factor		UNKNOWN		Violation		Collision Type	BROADSIDE	Severity	INJURY	#Killed	0	#Injured	2	Tow Away?	Y	Process Date	20230815									
Weather1		CLEAR		Weather2		Rdwy Surface	DRY	Rdwy Cond1	NO UNUSL CND	Rdwy Cond2		Spec Cond	0													
Hit and Run				Motor Vehicle Involved With		OTHER MV		Lighting	DARK - ST	Ped Action		Cntrl Dev	FNCTNG	Loc Type		Ramp/Int										
Party Info																				Victim Info						
Party	Type	Age	Sex	Race	Sobriety1	Sobriety2	Move Pre	Dir	SW Veh	CHP Veh	Make	Year	SP Info	OAF1	Viol	OAF2	Safety Equip	ROLE	Ext Of Inj	AGE	Sex	Seat Pos	Safety	EQUIP	Ejected	
1	DRVR	24	F	W	HNBD		PROC ST	S	-	0000	-	2017	A	-	N	-	L	G	DRVR	MINOR	24	F	1	0	L	G
2	DRVR	20	M	H	HNBD		LFT TURN	W	-	0000	-	2007	A	-	N	-	L	G	DRVR	MINOR	20	M	1	0	L	G
Primary Rd		GREENSPOT RD		Distance (ft)	20.0	Direction	W	Secondary Rd		CHURCH ST		NCIC	3600	State Hwy?	N	Route		Postmile Prefix		Postmile		Side of Hwy				
City		Highland		County	San Bernardino	Population	4	Rpt Dist	HI020	Beat	HI3	Type	0	CalTrans	Badge	G3826	Collision Date	20230112	Time	2116	Day	THU				
Primary Collision Factor		UNKNOWN		Violation		Collision Type	SIDESWIPE	Severity	PDO	#Killed	0	#Injured	0	Tow Away?	N	Process Date	20230227									
Weather1		CLEAR		Weather2		Rdwy Surface	DRY	Rdwy Cond1	NO UNUSL CND	Rdwy Cond2		Spec Cond	0													
Hit and Run		MSDMNR		Motor Vehicle Involved With		OTHER MV		Lighting	DARK - ST	Ped Action		Cntrl Dev	NT PRS/FCTR	Loc Type		Ramp/Int										
Party Info																				Victim Info						
Party	Type	Age	Sex	Race	Sobriety1	Sobriety2	Move Pre	Dir	SW Veh	CHP Veh	Make	Year	SP Info	OAF1	Viol	OAF2	Safety Equip	ROLE	Ext Of Inj	AGE	Sex	Seat Pos	Safety	EQUIP	Ejected	
1		998	-		IMP UNK	IMP UNK	CHANG LN	-	-	0000	-	-	-	N	-	-	-									
2	DRVR	24	F	H	HNBD		PROC ST	E	A	0100	-	2019	-	3	N	-	M	G								
Primary Rd		GREENSPOT RD		Distance (ft)	0.00	Direction		Secondary Rd		CHURCH ST		NCIC	3600	State Hwy?	N	Route		Postmile Prefix		Postmile		Side of Hwy				
City		Highland		County	San Bernardino	Population	4	Rpt Dist	H1025	Beat	H13	Type	0	CalTrans	Badge	H9757	Collision Date	20230926	Time	1747	Day	TUE				
Primary Collision Factor		IMPROP TURN		Violation	22107	Collision Type	HEAD-ON	Severity	INJURY	#Killed	0	#Injured	1	Tow Away?	Y	Process Date	20231025									
Weather1		CLEAR		Weather2		Rdwy Surface	DRY	Rdwy Cond1	NO UNUSL CND	Rdwy Cond2		Spec Cond	0													
Hit and Run		MSDMNR		Motor Vehicle Involved With		FIXED OBJ		Lighting	DAYLIGHT	Ped Action		Cntrl Dev	FNCTNG	Loc Type		Ramp/Int										
Party Info																				Victim Info						
Party	Type	Age	Sex	Race	Sobriety1	Sobriety2	Move Pre	Dir	SW Veh	CHP Veh	Make	Year	SP Info	OAF1	Viol	OAF2	Safety Equip	ROLE	Ext Of Inj	AGE	Sex	Seat Pos	Safety	EQUIP	Ejected	
1F	DRVR	73	F	H	HNBD		RAN OFF RD	E	D	2200	FORD	2004	-	3	N	-	L	G	DRVR	MINOR	73	F	1	-	L	G
Primary Rd		GREENSPOT RD		Distance (ft)	0.00	Direction		Secondary Rd		CLUB VIEW DR		NCIC	3600	State Hwy?	N	Route		Postmile Prefix		Postmile		Side of Hwy				
City		Highland		County	San Bernardino	Population	4	Rpt Dist	HI024	Beat	HI3	Type	0	CalTrans	Badge	H7583	Collision Date	20230223	Time	0939	Day	THU				
Primary Collision Factor		R-O-W AUTO		Violation	21802A	Collision Type	BROADSIDE	Severity	INJURY	#Killed	0	#Injured	3	Tow Away?	N	Process Date	20230329									
Weather1		RAINING		Weather2		Rdwy Surface	WET	Rdwy Cond1	CONS ZONE	Rdwy Cond2		Spec Cond	0													
Hit and Run				Motor Vehicle Involved With		OTHER MV		Lighting	DAYLIGHT	Ped Action		Cntrl Dev	NT PRS/FCTR	Loc Type		Ramp/Int										
Party Info																				Victim Info						
Party	Type	Age	Sex	Race	Sobriety1	Sobriety2	Move Pre	Dir	SW Veh	CHP Veh	Make	Year	SP Info	OAF1	Viol	OAF2	Safety Equip	ROLE	Ext Of Inj	AGE	Sex	Seat Pos	Safety	EQUIP	Ejected	
1	DRVR	76	M	O	HNBD		PROC ST	W	A	0100	-	2021	A	-	-	-	M	G	DRVR	MINOR	76	M	1	0	M	G
2	DRVR	20	M	H	HNBD		RGT TURN	S	A	0100	-	2018	A	-	-	-	M	G	DRVR	MINOR	20	M	1	0	M	G
																			PASS	MINOR	23	F	3	0	M	G
Primary Rd		GREENSPOT RD		Distance (ft)	0.00	Direction		Secondary Rd		CLUB VIEW DR		NCIC	3600	State Hwy?	N	Route		Postmile Prefix		Postmile		Side of Hwy				
City		Highland		County	San Bernardino	Population	4	Rpt Dist	HI3	Beat	HI3	Type	0	CalTrans	Badge	G9438	Collision Date	20230407	Time	0530	Day	FRI				
Primary Collision Factor		R-O-W AUTO		Violation	21801A	Collision Type	SIDESWIPE	Severity	PDO	#Killed	0	#Injured	0	Tow Away?	Y	Process Date	20230519									
Weather1		CLEAR		Weather2		Rdwy Surface	DRY	Rdwy Cond1	CONS ZONE	Rdwy Cond2		Spec Cond	0													
Hit and Run		MSDMNR		Motor Vehicle Involved With		OTHER MV		Lighting	DUSK/DAWN	Ped Action		Cntrl Dev	FNCTNG	Loc Type		Ramp/Int										
Party Info																				Victim Info						
Party	Type	Age	Sex	Race	Sobriety1	Sobriety2	Move Pre	Dir	SW Veh	CHP Veh	Make	Year	SP Info	OAF1	Viol	OAF2	Safety Equip	ROLE	Ext Of Inj	AGE	Sex	Seat Pos	Safety	EQUIP	Ejected	
1F	DRVR	998	-		HBD-UNK		LFT TURN	E	-	9900	-	-	-	-	-	-	-									
2	DRVR	28	M	W	HNBD		PROC ST	W	D	2200	-	2017	-	3	-	-	M	G								

Include State Highways cases

Report Run On: 03/04/2024

Primary Rd		GREENSPOT RD		Distance (ft)	0.00	Direction		Secondary Rd		ORANGE ST		NCIC	3600	State Hwy?	N	Route		Postmile Prefix		Postmile		Side of Hwy					
City		Highland		County	San Bernardino	Population	4	Rpt Dist	HI020	Beat	HI3	Type	0	CalTrans	Badge	I4829	Collision Date	20230730	Time	1308	Day	SUN					
Primary Collision Factor		STOP SGN/SIG		Violation	21453A	Collision Type	BROADSIDE	Severity	INJURY	#Killed	0	#Injured	1	Tow Away?	N	Process Date	20230824										
Weather1		CLEAR		Weather2		Rdwy Surface	DRY	Rdwy Cond1	NO UNUSL CND	Rdwy Cond2		Spec Cond	0														
Hit and Run				Motor Vehicle Involved With		OTHER MV		Lighting	DAYLIGHT	Ped Action		Cntrl Dev		FNCTNG	Loc Type		Ramp/Int										
Party Info																						Victim Info					
Party	Type	Age	Sex	Race	Sobriety1	Sobriety2	Move Pre	Dir	SW Veh	CHP Veh	Make	Year	SP Info	OAF1	Viol	OAF2	Safety Equip	ROLE	Ext Of Inj	AGE	Sex	Seat Pos	Safety	EQUIP	Ejected		
1F	DRVR	25	M	H	HNBD		PROC ST	W	D	2200	-	2006	-	3	A	22350	N	M	C	PASS		998	-	3	0	L	C
2	DRVR	39	M	W	HNBD		LFT TURN	N	A	0100	-	2020	-	3	N		L	C	PASS	OTH VIS	998	F	3	0	L	C	
Primary Rd		GREENSPOT RD		Distance (ft)	1241	Direction	E	Secondary Rd		RT 210		NCIC	3600	State Hwy?	N	Route		Postmile Prefix		Postmile		Side of Hwy					
City		Highland		County	San Bernardino	Population	4	Rpt Dist	HI021	Beat	HI3	Type	0	CalTrans	Badge	F5233	Collision Date	20230315	Time	0954	Day	WED					
Primary Collision Factor		OTHER HAZ		Violation	21463	Collision Type	BROADSIDE	Severity	PDO	#Killed	0	#Injured	0	Tow Away?	N	Process Date	20230425										
Weather1		CLEAR		Weather2		Rdwy Surface	WET	Rdwy Cond1	NO UNUSL CND	Rdwy Cond2		Spec Cond	0														
Hit and Run				Motor Vehicle Involved With		OTHER MV		Lighting	DAYLIGHT	Ped Action		Cntrl Dev		FNCTNG	Loc Type		Ramp/Int										
Party Info																						Victim Info					
Party	Type	Age	Sex	Race	Sobriety1	Sobriety2	Move Pre	Dir	SW Veh	CHP Veh	Make	Year	SP Info	OAF1	Viol	OAF2	Safety Equip	ROLE	Ext Of Inj	AGE	Sex	Seat Pos	Safety	EQUIP	Ejected		
1F	DRVR	52	F	B	HNBD		PROC ST	E	A	0100	-	2017	-	3	N		L	G									
2	DRVR	44	F	W	HNBD		LFT TURN	W	A	0100	-	2019	-	3	N		L	G									
Primary Rd		GREENSPOT RD		Distance (ft)	467.	Direction	W	Secondary Rd		SAN BENITO ST		NCIC	3600	State Hwy?	N	Route		Postmile Prefix		Postmile		Side of Hwy					
City		Highland		County	San Bernardino	Population	4	Rpt Dist	HI030	Beat	HI3	Type	0	CalTrans	Badge	I7891	Collision Date	20231004	Time	1854	Day	WED					
Primary Collision Factor		NOT DRIVER		Violation		Collision Type	OVERTURNED	Severity	INJURY	#Killed	0	#Injured	1	Tow Away?	Y	Process Date	20231212										
Weather1		CLEAR		Weather2		Rdwy Surface	DRY	Rdwy Cond1	NO UNUSL CND	Rdwy Cond2		Spec Cond	0														
Hit and Run				Motor Vehicle Involved With		NON-CLSN		Lighting	DUSK/DAWN	Ped Action		Cntrl Dev		NT PRS/FCTR	Loc Type		Ramp/Int										
Party Info																						Victim Info					
Party	Type	Age	Sex	Race	Sobriety1	Sobriety2	Move Pre	Dir	SW Veh	CHP Veh	Make	Year	SP Info	OAF1	Viol	OAF2	Safety Equip	ROLE	Ext Of Inj	AGE	Sex	Seat Pos	Safety	EQUIP	Ejected		
1	DRVR	16	M	H	HNBD		PROC ST	W	A	0100	-	2006	-	3	-	-	L	G	DRVR	MINOR	16	M	1	0	L	G	
Primary Rd		GREENSPOT RD		Distance (ft)	241.	Direction	W	Secondary Rd		SANTA ANA		NCIC	3600	State Hwy?	N	Route		Postmile Prefix		Postmile		Side of Hwy					
City		Highland		County	San Bernardino	Population	4	Rpt Dist	HI033	Beat	HI3	Type	0	CalTrans	Badge	G4510	Collision Date	20230524	Time	1512	Day	WED					
Primary Collision Factor		UNSAFE SPEED		Violation	22350	Collision Type	OVERTURNED	Severity	INJURY	#Killed	0	#Injured	1	Tow Away?	Y	Process Date	20230615										
Weather1		CLEAR		Weather2		Rdwy Surface	DRY	Rdwy Cond1	NO UNUSL CND	Rdwy Cond2		Spec Cond	0														
Hit and Run				Motor Vehicle Involved With		OTHER OBJ		Lighting	DAYLIGHT	Ped Action		Cntrl Dev		NT PRS/FCTR	Loc Type		Ramp/Int										
Party Info																						Victim Info					
Party	Type	Age	Sex	Race	Sobriety1	Sobriety2	Move Pre	Dir	SW Veh	CHP Veh	Make	Year	SP Info	OAF1	Viol	OAF2	Safety Equip	ROLE	Ext Of Inj	AGE	Sex	Seat Pos	Safety	EQUIP	Ejected		
1F	DRVR	32	M	H	HNBD		RAN OFF RD	E	A	0100	-	2006	-	-	F	-	L	H	DRVR	MINOR	24	M	1	0	L	H	
Primary Rd		GREENSPOT RD		Distance (ft)	0.00	Direction		Secondary Rd		VALENCIA CT		NCIC	3600	State Hwy?	N	Route		Postmile Prefix		Postmile		Side of Hwy					
City		Highland		County	San Bernardino	Population	4	Rpt Dist	HI022	Beat	HI3	Type	0	CalTrans	Badge	H9758	Collision Date	20230223	Time	0400	Day	THU					
Primary Collision Factor		R-O-W AUTO		Violation	21804	Collision Type	HEAD-ON	Severity	PDO	#Killed	0	#Injured	0	Tow Away?	N	Process Date	20230406										
Weather1		CLOUDY		Weather2	RAINING	Rdwy Surface	WET	Rdwy Cond1	CONS ZONE	Rdwy Cond2	REDUCED RD	Spec Cond	0														
Hit and Run				Motor Vehicle Involved With		OTHER MV		Lighting	DAYLIGHT	Ped Action		Cntrl Dev		NT PRS/FCTR	Loc Type		Ramp/Int										
Party Info																						Victim Info					
Party	Type	Age	Sex	Race	Sobriety1	Sobriety2	Move Pre	Dir	SW Veh	CHP Veh	Make	Year	SP Info	OAF1	Viol	OAF2	Safety Equip	ROLE	Ext Of Inj	AGE	Sex	Seat Pos	Safety	EQUIP	Ejected		
1F	DRVR	34	M	W	HNBD		RGT TURN	S	A	0800	FORD	2021	-	3	N		L	G									
2	DRVR	76	M	W	HNBD		PROC ST	W	A	0100	FORD	2013	-	3	N		L	G									

Include State Highways cases

Report Run On: 03/04/2024

Primary Rd		GREENSPOT RD		Distance (ft)	0.00	Direction		Secondary Rd		WEAVER ST		NCIC	3600	State Hwy?	N	Route	Postmile Prefix	Postmile	Side of Hwy							
City		Highland		County	San Bernardino	Population	4	Rpt Dist	HI024	Beat	HI3	Type	0	CalTrans	Badge	G4510	Collision Date	20230205	Time	1913	Day	SUN				
Primary Collision Factor		STOP SGN SIG		Violation	21453A	Collision Type	BROADSIDE	Severity	INJURY	#Killed	0	#Injured	3	Tow Away?	Y	Process Date	20230307									
Weather1		CLOUDY		Weather2		Rdwy Surface	DRY	Rdwy Cond1	NO UNUSL CND	Rdwy Cond2		Spec Cond	0													
Hit and Run				Motor Vehicle Involved With		OTHER MV		Lighting	DUSK/DAWN	Ped Action		Cntrl Dev	FNCTNG	Loc Type		Ramp/Int										
Party Info																	Victim Info									
Party	Type	Age	Sex	Race	Sobriety1	Sobriety2	Move Pre	Dir	SW Veh	CHP Veh	Make	Year	SP Info	OAF1	Viol	OAF2	Safety Equip	ROLE	Ext Of Inj	AGE	Sex	Seat Pos	Safety	EQUIP	Ejected	
1F	DRVR	32	F	H	HNBD		LFT TURN	S	A	0700	-	2018	A	-	N	-	L	G	DRVR	POSSIBL	32	F	1	0	L	G
																			PASS		1	M	6	0	L	Q
																			PASS		3	F	4	0	L	Q
																			PASS		4	M	9	0	L	Q
																			PASS		6	F	7	0	L	Q
2	DRVR	38	M	H	HNBD		PROC ST	W	A	0700	AUDI	2020	A	-	N	-	L	G	DRVR	MINOR	38	M	1	0	L	G
																			PASS	POSSIBL	35	F	4	0	L	G
																			PASS		7	F	6	0	L	G
																			PASS		57	F	3	0	L	G

Primary Rd		GREENSPOT RD		Distance (ft)	0.00	Direction		Secondary Rd		WEAVER ST		NCIC	3600	State Hwy?	N	Route	Postmile Prefix	Postmile	Side of Hwy						
City		Highland		County	San Bernardino	Population	4	Rpt Dist	HI24	Beat	HI03	Type	0	CalTrans	Badge	F9935	Collision Date	20231202	Time	1800	Day	SAT			
Primary Collision Factor		R-O-W AUTO		Violation	21801A	Collision Type	BROADSIDE	Severity	PDO	#Killed	0	#Injured	0	Tow Away?	Y	Process Date	20240209								
Weather1		CLEAR		Weather2		Rdwy Surface	DRY	Rdwy Cond1	NO UNUSL CND	Rdwy Cond2		Spec Cond	0												
Hit and Run				Motor Vehicle Involved With		OTHER MV		Lighting	DARK - ST	Ped Action		Cntrl Dev	FNCTNG	Loc Type		Ramp/Int									
Party Info																	Victim Info								
Party	Type	Age	Sex	Race	Sobriety1	Sobriety2	Move Pre	Dir	SW Veh	CHP Veh	Make	Year	SP Info	OAF1	Viol	OAF2	Safety Equip	ROLE	Ext Of Inj	AGE	Sex	Seat Pos	Safety	EQUIP	Ejected
1F	DRVR	17	M	W			LFT TURN	E	A	0100	-	2023	-	3	N	-	G	M							
2	DRVR	23	M	B			PROC ST	W	A	0100	-	2019	-	3	N	-	G	M							

Primary Rd		GREENSPOT ST		Distance (ft)	0.00	Direction		Secondary Rd		BOULDER AV		NCIC	3600	State Hwy?	N	Route	Postmile Prefix	Postmile	Side of Hwy						
City		Highland		County	San Bernardino	Population	4	Rpt Dist	HI22	Beat	HI3	Type	0	CalTrans	Badge	H9757	Collision Date	20230612	Time	0242	Day	MON			
Primary Collision Factor		UNKNOWN		Violation	20002	Collision Type	HEAD-ON	Severity	PDO	#Killed	0	#Injured	0	Tow Away?	Y	Process Date	20230717								
Weather1		CLEAR		Weather2		Rdwy Surface	WET	Rdwy Cond1	NO UNUSL CND	Rdwy Cond2		Spec Cond	0												
Hit and Run		MSDMNR		Motor Vehicle Involved With		FIXED OBJ		Lighting	DARK - ST	Ped Action		Cntrl Dev	FNCTNG	Loc Type		Ramp/Int									
Party Info																	Victim Info								
Party	Type	Age	Sex	Race	Sobriety1	Sobriety2	Move Pre	Dir	SW Veh	CHP Veh	Make	Year	SP Info	OAF1	Viol	OAF2	Safety Equip	ROLE	Ext Of Inj	AGE	Sex	Seat Pos	Safety	EQUIP	Ejected
1F	DRVR	998	-		IMP UNK	IMP UNK	PROC ST	-	A	0100	-	2019	-	-	-	-	-	-							

Primary Rd		HIGHLAND AV		Distance (ft)	0.00	Direction		Secondary Rd		BOULDER AV		NCIC	3600	State Hwy?	N	Route	Postmile Prefix	Postmile	Side of Hwy							
City		Highland		County	San Bernardino	Population	4	Rpt Dist	HI22	Beat	HI3	Type	0	CalTrans	Badge	H9758	Collision Date	20230203	Time	0959	Day	FRI				
Primary Collision Factor		STOP SGN SIG		Violation	21453	Collision Type	HEAD-ON	Severity	INJURY	#Killed	0	#Injured	1	Tow Away?	Y	Process Date	20230327									
Weather1		CLEAR		Weather2		Rdwy Surface	DRY	Rdwy Cond1	NO UNUSL CND	Rdwy Cond2		Spec Cond	0													
Hit and Run				Motor Vehicle Involved With		OTHER MV		Lighting	DAYLIGHT	Ped Action		Cntrl Dev	NT PRS/FCTR	Loc Type		Ramp/Int										
Party Info																	Victim Info									
Party	Type	Age	Sex	Race	Sobriety1	Sobriety2	Move Pre	Dir	SW Veh	CHP Veh	Make	Year	SP Info	OAF1	Viol	OAF2	Safety Equip	ROLE	Ext Of Inj	AGE	Sex	Seat Pos	Safety	EQUIP	Ejected	
1F	DRVR	70	M	H	HNBD		PROC ST	E	A	0100	-	2018	A	-	N	-	L	G	PASS	POSSIBL	67	F	3	0	L	-
2	DRVR	19	M	H	HNBD		LFT TURN	N	A	0100	-	2009	A	-	N	-	L	G								

ATTACHMENT C

TRAFFIC SIGNAL WARRANT

Figure 4C-101 (CA). Traffic Signal Warrants Worksheet (Sheet 1 of 5)

COUNT DATE 2/13/24

CALC _____ DATE _____

CHK _____ DATE _____

DIST _____ CO _____ RTE _____ PM _____

Major St: Greenspot Rd Critical Approach Speed 45 mph

Minor St: Blossom Wy Critical Approach Speed 25 mph

Speed limit or ^{8am}critical speed on major street traffic > 40 mph..... } **RURAL (R)**

In built up area of isolated community of < 10,000 population..... } **URBAN (U)**

WARRANT 1 - Eight Hour Vehicular Volume SATISFIED YES NO
 (Condition A or Condition B or combination of A and B must be satisfied)

Condition A - Minimum Vehicle Volume 100% SATISFIED YES NO
 80% SATISFIED YES NO

APPROACH LANES	MINIMUM REQUIREMENTS (80% SHOWN IN BRACKETS)				7am	8am	1pm	2pm	3pm	4pm	5pm	6pm	Hour
	U	R	U	R									
	1		2 or More										
Both Approaches Major Street	500 (400)	350 (280)	600 (480)	420 (336)	1570	1451	1170	1357	1667	1560	1775	1439	
Highest Approach Minor Street	150 (120)	105 (84)	200 (160)	140 (112)	6	8	4	6	6	14	8	10	

Condition B - Interruption of Continuous Traffic 100% SATISFIED YES NO
 80% SATISFIED YES NO

APPROACH LANES	MINIMUM REQUIREMENTS (80% SHOWN IN BRACKETS)				7am	8am	1pm	2pm	3pm	4pm	5pm	6pm	Hour
	U	R	U	R									
	1		2 or More										
Both Approaches Major Street	750 (600)	525 (420)	900 (720)	630 (504)	1570	1451	1170	1357	1667	1560	1775	1439	
Highest Approach Minor Street	75 (60)	53 (42)	100 (80)	70 (56)	6	8	4	6	6	14	8	10	

Combination of Conditions A & B SATISFIED YES NO

REQUIREMENT	CONDITION	✓	FULFILLED
TWO CONDITIONS SATISFIED 80%	A. MINIMUM VEHICULAR VOLUME		Yes <input type="checkbox"/> No <input checked="" type="checkbox"/>
	AND, B. INTERRUPTION OF CONTINUOUS TRAFFIC		
AND, AN ADEQUATE TRIAL OF OTHER ALTERNATIVES THAT COULD CAUSE LESS DELAY AND INCONVENIENCE TO TRAFFIC HAS FAILED TO SOLVE THE TRAFFIC PROBLEMS			Yes <input type="checkbox"/> No <input checked="" type="checkbox"/>

The satisfaction of a traffic signal warrant or warrants shall not in itself require the installation of a traffic control signal.

Figure 4C-101 (CA). Traffic Signal Warrants Worksheet (Sheet 2 of 5)

WARRANT 2 - Four Hour Vehicular Volume

SATISFIED* YES NO

Record hourly vehicular volumes for any four hours of an average day.

APPROACH LANES	2 or		3pm	4pm	5pm	6pm	Hour
	One	More					
Both Approaches - Major Street		X	1667	1560	1775	1439	
Higher Approach - Minor Street	X		6	14	8	10	

*All plotted points fall above the applicable curve in Figure 4C-1. (URBAN AREAS)	Yes <input type="checkbox"/>	No <input type="checkbox"/>
<u>OR</u> , All plotted points fall above the applicable curve in Figure 4C-2. (RURAL AREAS)	Yes <input type="checkbox"/>	No <input checked="" type="checkbox"/>

**WARRANT 3 - Peak Hour
 (Part A or Part B must be satisfied)**

SATISFIED YES NO

PART A

SATISFIED YES NO

(All parts 1, 2, and 3 below must be satisfied for the same one hour, for any four consecutive 15-minute periods)

1. The total delay experienced by traffic on one minor street approach (one direction only) controlled by a STOP sign equals or exceeds four vehicle-hours for a one-lane approach, or five vehicle-hours for a two-lane approach; <u>AND</u>	Yes <input type="checkbox"/>	No <input checked="" type="checkbox"/>
2. The volume on the same minor street approach (one direction only) equals or exceeds 100 vph for one moving lane of traffic or 150 vph for two moving lanes; <u>AND</u>	Yes <input type="checkbox"/>	No <input checked="" type="checkbox"/>
3. The total entering volume serviced during the hour equals or exceeds 800 vph for intersections with four or more approaches or 650 vph for intersections with three approaches.	Yes <input checked="" type="checkbox"/>	No <input type="checkbox"/>

PART B

SATISFIED YES NO

APPROACH LANES	2 or		5pm	Hour
	One	More		
Both Approaches - Major Street		X	1775	
Higher Approach - Minor Street	X		8	

The plotted point falls above the applicable curve in Figure 4C-3. (URBAN AREAS)	Yes <input type="checkbox"/>	No <input type="checkbox"/>
<u>OR</u> , The plotted point falls above the applicable curve in Figure 4C-4. (RURAL AREAS)	Yes <input type="checkbox"/>	No <input checked="" type="checkbox"/>

The satisfaction of a traffic signal warrant or warrants shall not in itself require the installation of a traffic control signal.

Figure 4C-101 (CA). Traffic Signal Warrants Worksheet (Sheet 3 of 5)

**WARRANT 4 - Pedestrian Volume
 (Parts 1 and 2 Must Be Satisfied)**

SATISFIED YES NO

Part 1 (Parts A or B must be satisfied)

Hours -->	3pm	4pm	5pm	6pm
A. Vehicles per hour for any 4 hours	1667	1560	1775	1439
Pedestrians per hour for any 4 hours	0	0	0	0

Figure 4C-5 or Figure 4C-6
 SATISFIED YES NO

Hours -->	3pm	4pm	5pm	6pm
B. Vehicles per hour for any 1 hour	1667	1560	1775	1439
Pedestrians per hour for any 1 hour	0	0	0	0

Figure 4C-7 or Figure 4C-8
 SATISFIED YES NO

Part 2

SATISFIED YES NO

<u>AND</u> , The distance to the nearest traffic signal along the major street is greater than 300 ft	Yes <input checked="" type="checkbox"/>	No <input type="checkbox"/>
<u>OR</u> , The proposed traffic signal will not restrict progressive traffic flow along the major street.	Yes <input type="checkbox"/>	No <input type="checkbox"/>

**WARRANT 5 - School Crossing
 (Parts A and B Must Be Satisfied)**

NOT APPLICABLE

SATISFIED YES NO

Part A
 Gap/Minutes and # of Children

SATISFIED YES NO

Gaps vs Minutes	Minutes Children Using Crossing	Hour
	Number of Adequate Gaps	
School Age Pedestrians Crossing Street / hr		

Gaps < Minutes YES NO
AND Children > 20/hr YES NO

<u>AND</u> , Consideration has been given to less restrictive remedial measures.	Yes <input type="checkbox"/>	No <input type="checkbox"/>
--	------------------------------	-----------------------------

Part B

SATISFIED YES NO

The distance to the nearest traffic signal along the major street is greater than 300 ft	Yes <input type="checkbox"/>	No <input type="checkbox"/>
<u>OR</u> , The proposed signal will not restrict the progressive movement of traffic.	Yes <input type="checkbox"/>	No <input type="checkbox"/>

The satisfaction of a traffic signal warrant or warrants shall not in itself require the installation of a traffic control signal.

Figure 4C-101 (CA). Traffic Signal Warrants Worksheet (Sheet 4 of 5)

WARRANT 6 - Coordinated Signal System (All Parts Must Be Satisfied) SATISFIED YES NO

MINIMUM REQUIREMENTS	DISTANCE TO NEAREST SIGNAL	
≥ 1000 ft	N <u>N/A</u> ft, S <u>N/A</u> ft, E <u>1500</u> ft, W <u>1350</u> ft	Yes <input checked="" type="checkbox"/> No <input type="checkbox"/>
On a one-way street or a street that has traffic predominantly in one direction, the adjacent traffic control signals are so far apart that they do not provide the necessary degree of vehicular platooning.		Yes <input type="checkbox"/> No <input checked="" type="checkbox"/>
OR, On a two-way street, adjacent traffic control signals do not provide the necessary degree of platooning and the proposed and adjacent traffic control signals will collectively provide a progressive operation.		

WARRANT 7 - Crash Experience Warrant (All Parts Must Be Satisfied) SATISFIED YES NO

Adequate trial of alternatives with satisfactory observance and enforcement has failed to reduce the crash frequency.		Yes <input type="checkbox"/> No <input checked="" type="checkbox"/>
REQUIREMENTS	Number of crashes reported within a 12 month period susceptible to correction by a traffic signal, and involving injury or damage exceeding the requirements for a reportable crash.	Yes <input type="checkbox"/> No <input checked="" type="checkbox"/>
5 OR MORE		
REQUIREMENTS	CONDITIONS	✓
ONE CONDITION SATISFIED 80%	Warrant 1, Condition A - Minimum Vehicular Volume	Yes <input type="checkbox"/> No <input checked="" type="checkbox"/>
	OR, Warrant 1, Condition B - Interruption of Continuous Traffic	
	OR, Warrant 4, Pedestrian Volume Condition Ped Vol ≥ 80% of Figure 4C-5 through Figure 4C-8	

WARRANT 8 - Roadway Network (All Parts Must Be Satisfied) SATISFIED YES NO

MINIMUM VOLUME REQUIREMENTS	ENTERING VOLUMES - ALL APPROACHES	✓	FULFILLED
1000 Veh/Hr	During Typical Weekday Peak Hour <u>1775</u> Veh/Hr and has 5-year projected traffic volumes that meet one or more of Warrants 1, 2, and 3 during an average weekday.		Yes <input type="checkbox"/> No <input checked="" type="checkbox"/>
	OR During Each of Any 5 Hrs. of a Sat. or Sun <u> </u> Veh/Hr		
CHARACTERISTICS OF MAJOR ROUTES		MAJOR ROUTE A	MAJOR ROUTE B
Hwy. System Serving as Principal Network for Through Traffic			
Rural or Suburban Highway Outside Of, Entering, or Traversing a City		X	
Appears as Major Route on an Official Plan		X	
Any Major Route Characteristics Met, Both Streets			Yes <input checked="" type="checkbox"/> No <input type="checkbox"/>

The satisfaction of a traffic signal warrant or warrants shall not in itself require the installation of a traffic control signal.

**NOT
 APPLICABLE**

Figure 4C-101 (CA). Traffic Signal Warrants Worksheet (Sheet 5 of 5)

**WARRANT 9 - Intersection Near a Grade Crossing
 (Both Parts A and B Must Be Satisfied)**

SATISFIED YES NO

<p>PART A</p> <p>A grade crossing exists on an approach controlled by a STOP or YIELD sign and the center of the track nearest to the intersection is within 140 feet of the stop line or yield line on the approach. Track Center Line to Limit Line _____ ft</p>	<p>Yes <input type="checkbox"/> No <input type="checkbox"/></p>
<p>PART B</p> <p>There is one minor street approach lane at the track crossing - During the highest traffic volume hour during which rail traffic uses the crossing, the plotted point falls above the applicable curve in Figure 4C-9.</p> <p>Major Street - Total of both approaches _____ VPH Minor Street - Crosses the track (one direction only, approaching the intersection): _____ VPH X AF (Use Tables 4C-2, 3, & 4 below to calculate AF) = _____ VPH</p>	<p><input type="checkbox"/> <input type="checkbox"/></p> <p>Yes <input type="checkbox"/> No <input type="checkbox"/></p>
<p>OR, There are two or more minor street approach lanes at the track crossing - During the highest traffic volume hour during which rail traffic uses the crossing, the plotted point falls above the applicable curve in Figure 4C-10.</p> <p>Major Street - Total of both approaches _____ VPH Minor Street - Crosses the track (one direction only, approaching the intersection): _____ VPH X AF (Use Tables 4C-2, 3, & 4 below to calculate AF) = _____ VPH</p>	<p><input type="checkbox"/> <input type="checkbox"/></p>

The minor street approach volume may be multiplied by up to three following adjustment factors (AF) as described in Section 4C.10.

1- Number of Rail Traffic per Day _____ Adjustment factor from table 4C-2 _____

2- Percentage of High-Occupancy Buses on Minor Street Approach _____ Adjustment factor from table 4C-3 _____

3- Percentage of Tractor-Trailer Trucks on Minor Street Approach _____ Adjustment factor from table 4C-4

NOTE: If no data is available or known, then use AF = 1 (no adjustment)

ATTACHMENT D-1

**GREENSPOT ROAD AND BLOSSOM WAY
CONCEPT 1 IMPROVEMENT**

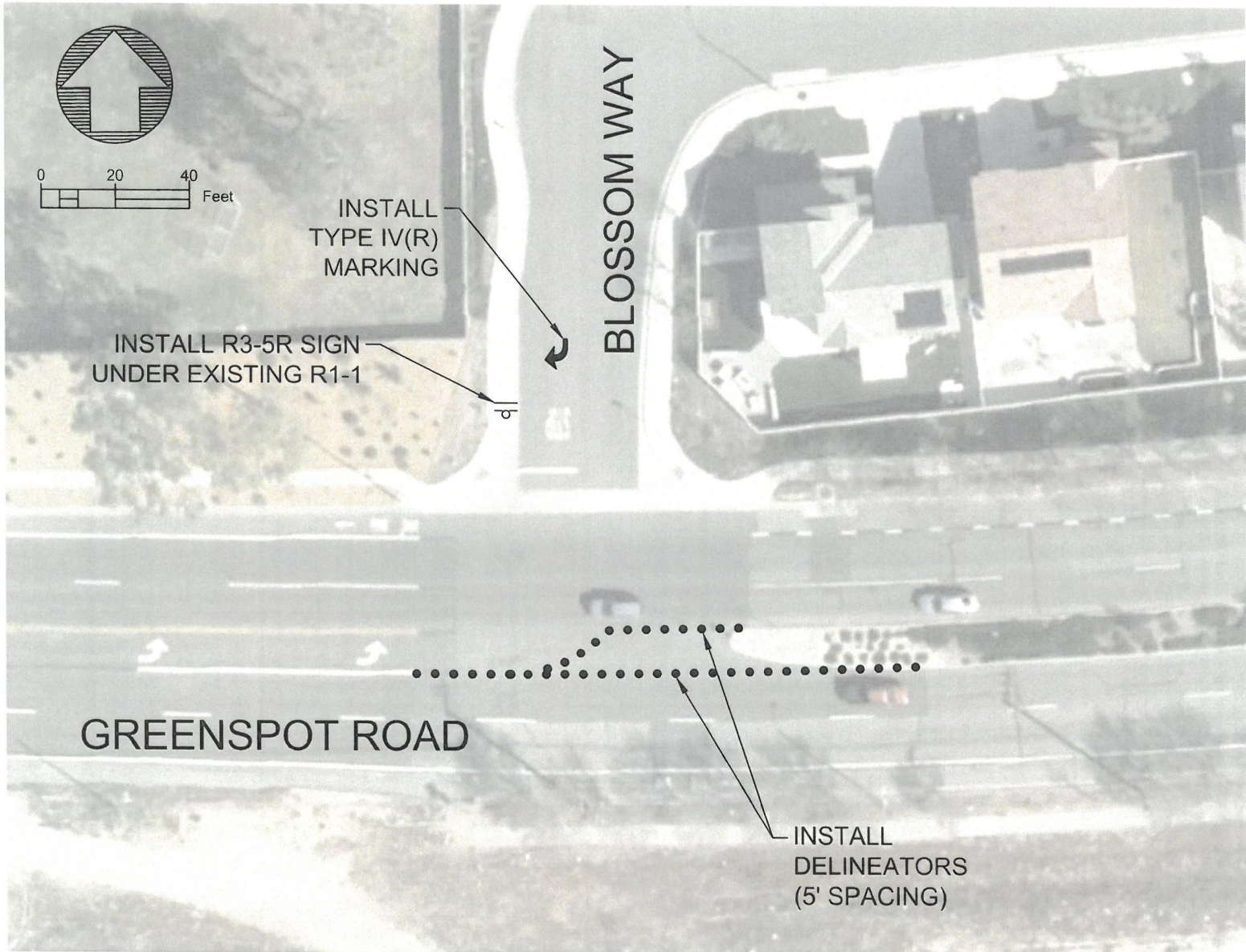

CITY OF HIGHLAND
GREENSPOT ROAD AT BLOSSOM WAY
CONCEPT 1

ATTACHMENT D-2

**GREENSPOT ROAD AND BLOSSOM WAY
CONCEPT 2 IMPROVEMENT**

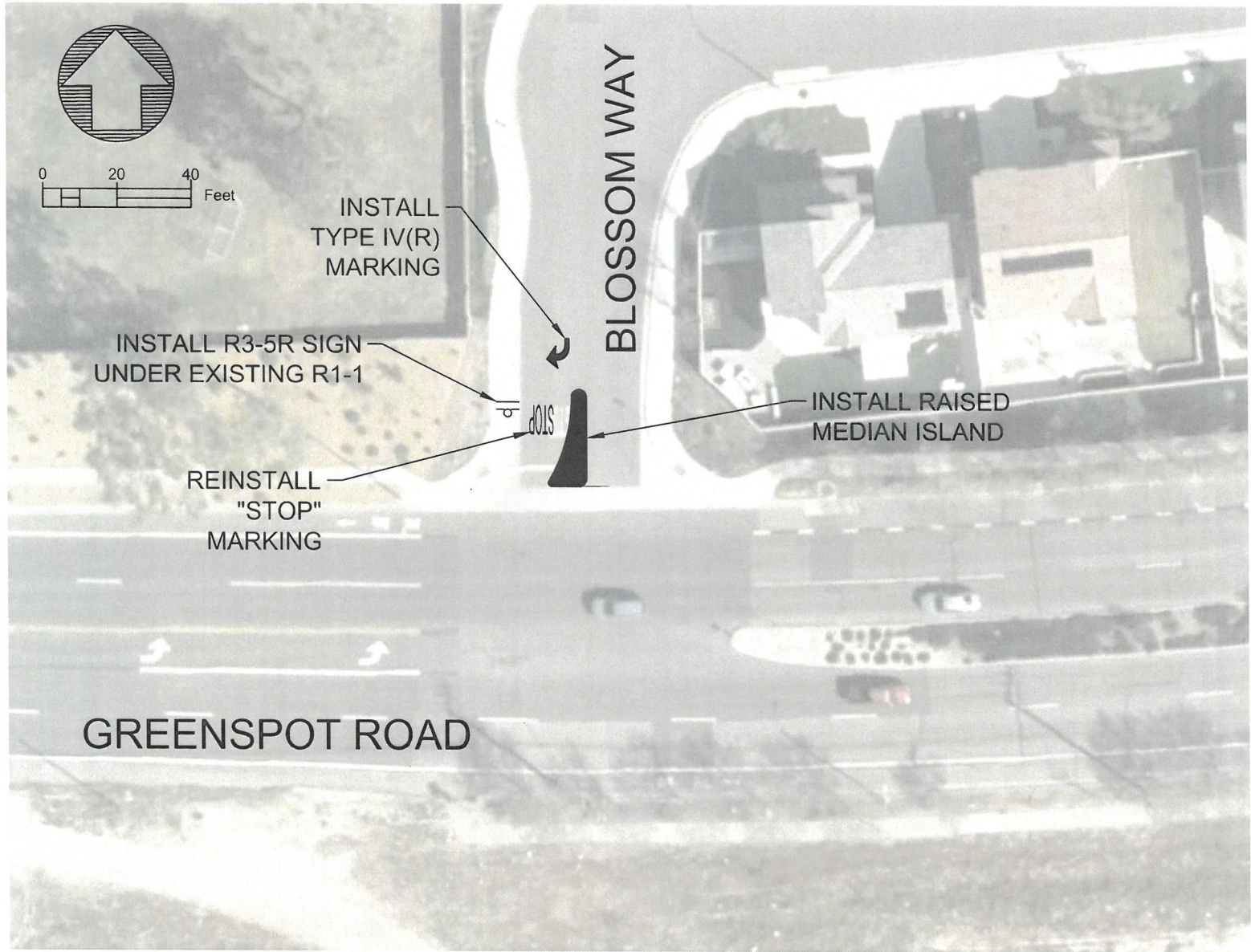

GREENSPOT ROAD

BLOSSOM WAY

INSTALL TYPE IV(R) MARKING

INSTALL R3-5R SIGN UNDER EXISTING R1-1

REINSTALL "STOP" MARKING

INSTALL RAISED MEDIAN ISLAND

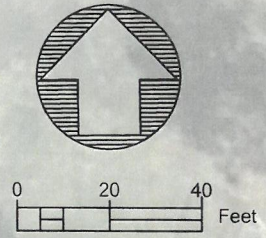

ATTACHMENT D-3

**GREENSPOT ROAD AND BLOSSOM WAY
CONCEPT 3 IMPROVEMENT**

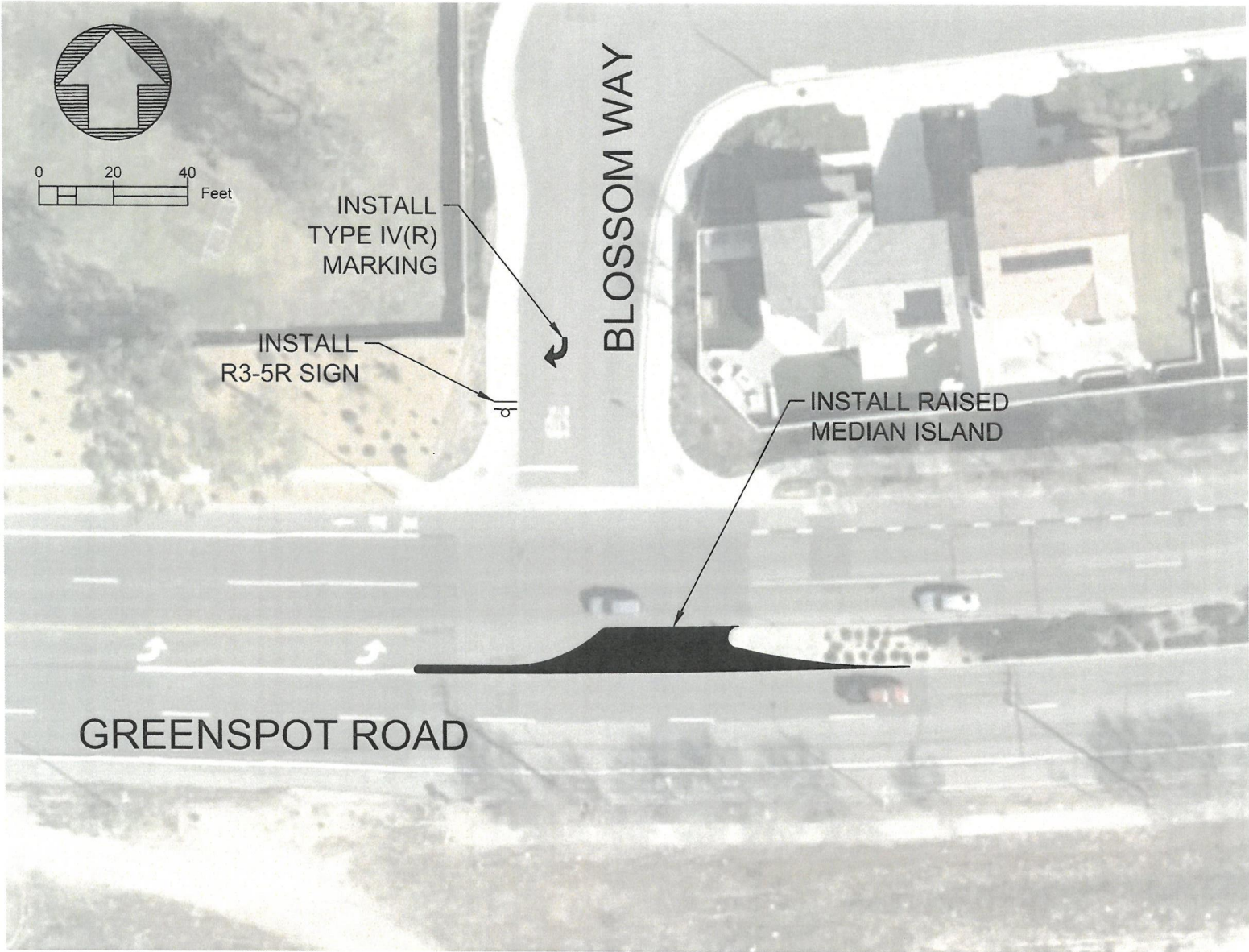

CITY OF HIGHLAND
GREENSPOT ROAD AT BLOSSOM WAY
CONCEPT 3